

Third Space

Third Quadrant Design, UBC





Land Acknowledgement

Located on the University of British Columbia (UBC) campus, we acknowledge that our team operates on the traditional, ancestral and unceded territory of the xmeθk^wəy'əm (Musqueam), Skwxwú7mesh (Squamish), and Selíl'wítulh (Tsleil-Waututh) Nations. We honor with gratitude the land itself and the people who have stewarded it throughout the generations.



Third Quadrant Design



Adam Rysanek
Faculty Lead



Blair Satterfield
Faculty Advisor



Sheryl Staub-French
Faculty Advisor



Milan Jaan
Design Manager

Student Team Lead



Katie Theall
Architecture Design Lead

Architecture

Maverick Chan
7 members

Building Science

Juliette Mollard-Thibault
5 members



Agustina Flores-Pitton
Engineering Design Lead

Structural

Stephen Oord & Alvin Tran
5 members

Civil/Geological

Cameron Shepherd
6 members



Alicia Hobmaier
Engineering Design Lead

Mechanical

Kyle Gerrard
5 members

Energy

Harishankar Krishnan
4 members

Electrical

Nestor Brito
5 members

Measured Contest
Officer



Peter Ehrlich
Construction Lead

Construction

Dom Oum & Bagas Linanda
8 members

Construction
Officer

Health and Safety
Officer



Ben Rener
Outreach Lead

Finance

2 members

Marketing

Reuben Mistas & Paige Doig
2 members

Community
Outreach Officer

Partners



build partner



structural
engineer



mechanical & electrical
engineer



architect



building envelope
engineer



prime contractor



Third Space - Concept

Single family home with a live-work typology, constructed at the University of British Columbia – Vancouver campus.



Carbon Minimalism

Low-carbon materials and on-site carbon sequestration



Circularity

Prioritizing re-usability, recycle-ability, and locality



Flexibility

Configurable to a variety of occupant needs and desires



Living Lab

Monitoring and experimenting with green building systems



Resilience

Adaptable to changing conditions and redundant in the face of disaster

Third Space's Story

Three lives



First Life

Existing single-family home slated for demolition





Adaptive Reuse

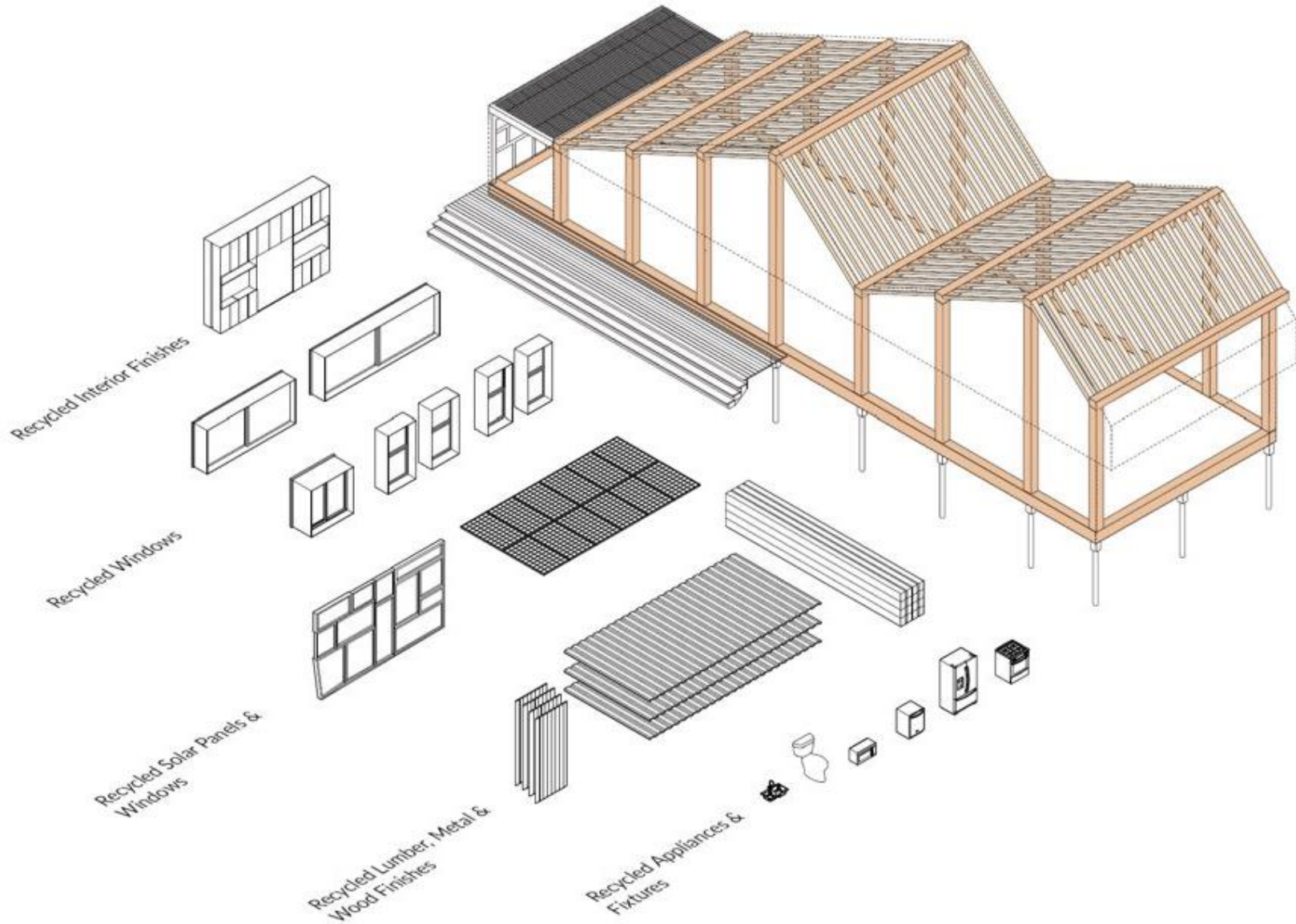

Architecture

Engineering

Market
Analysis

Durability and
Resilience

**Embodied
Environmental
Impact**

Integrated
Performance

Occupant
Experience

Comfort and
Environmental
Quality

Energy
Performance



Second Life

Net-zero energy, net-zero carbon single-family home

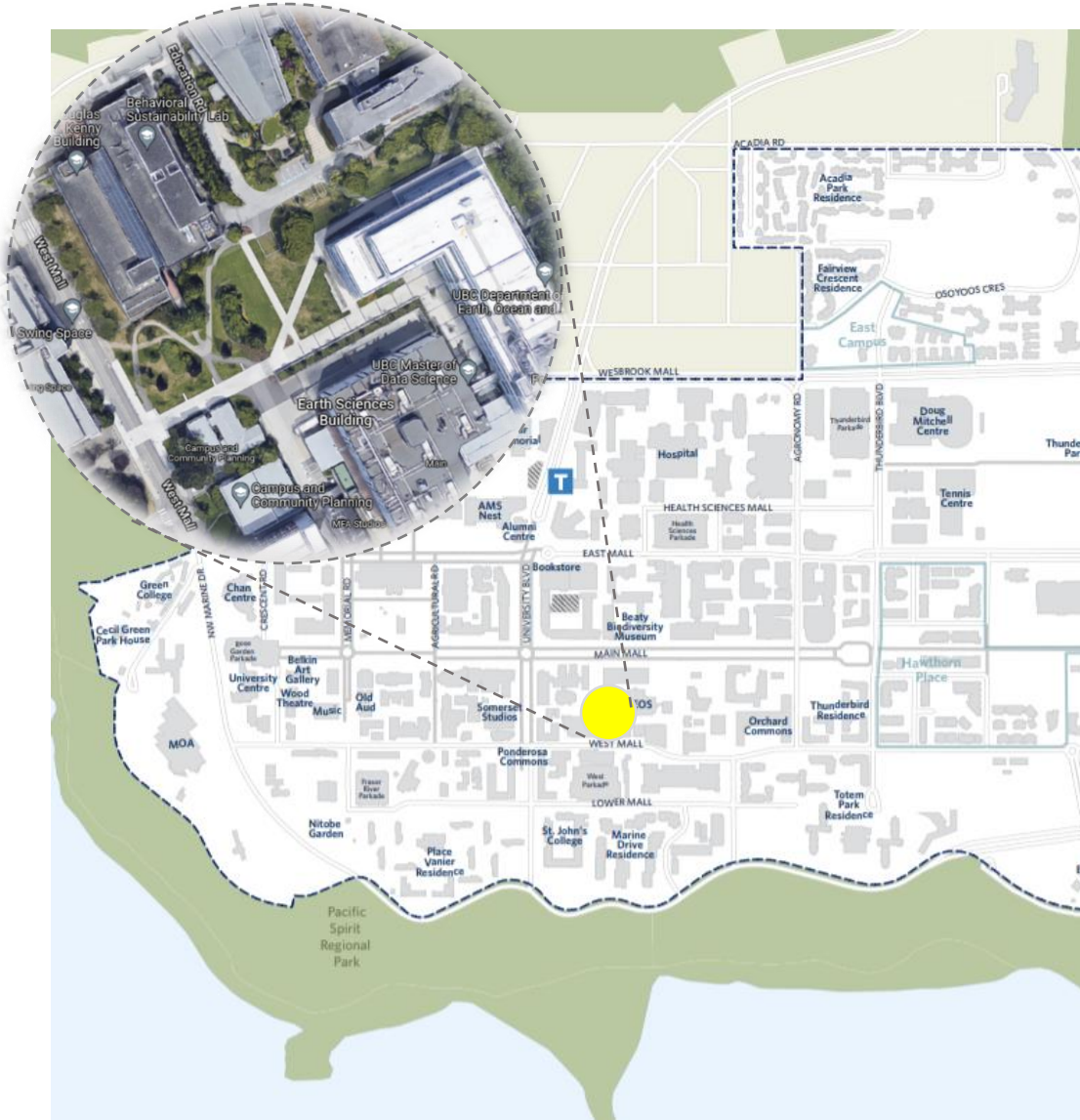

UBC Site

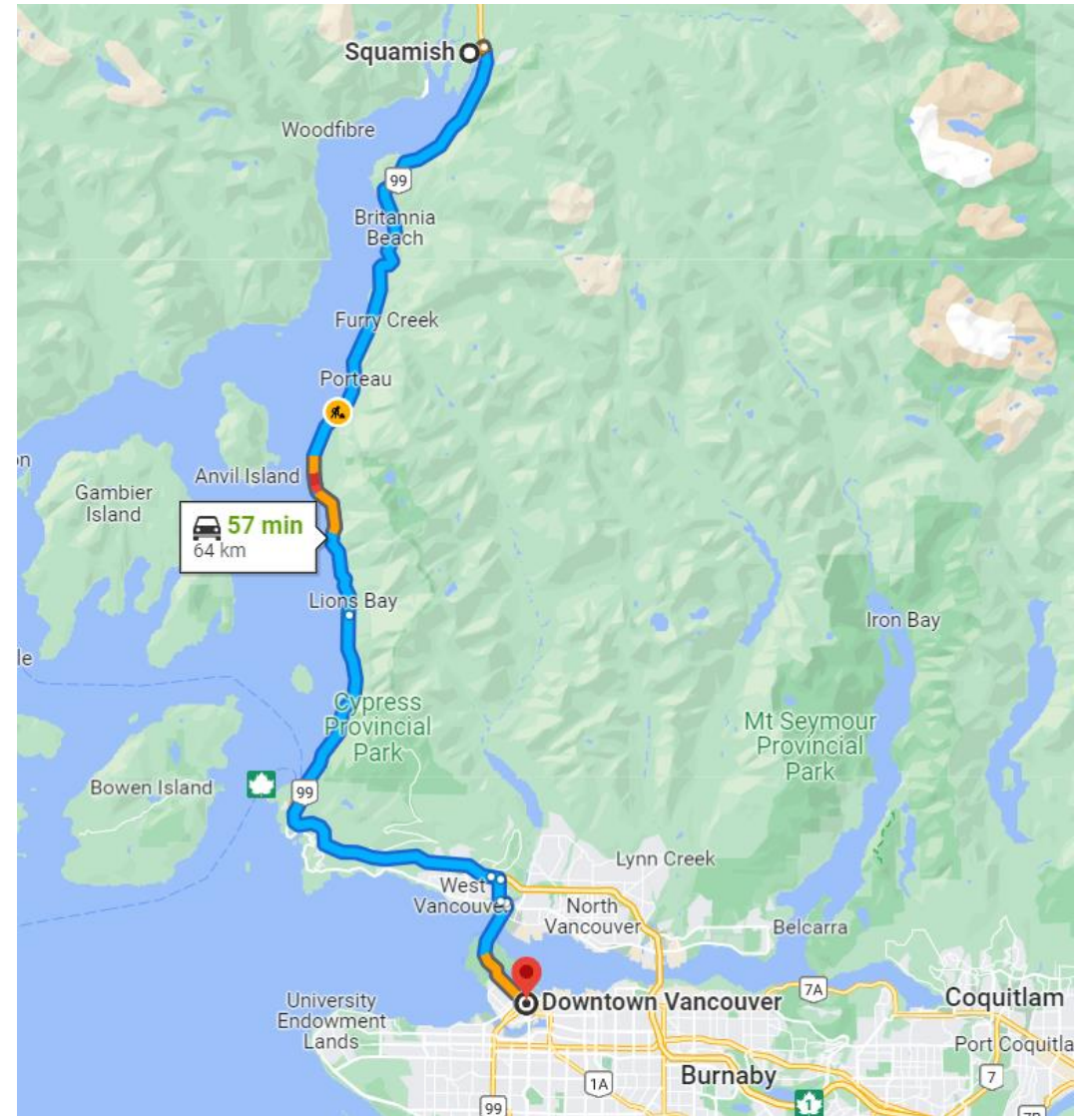

Squamish, BC



Landscape

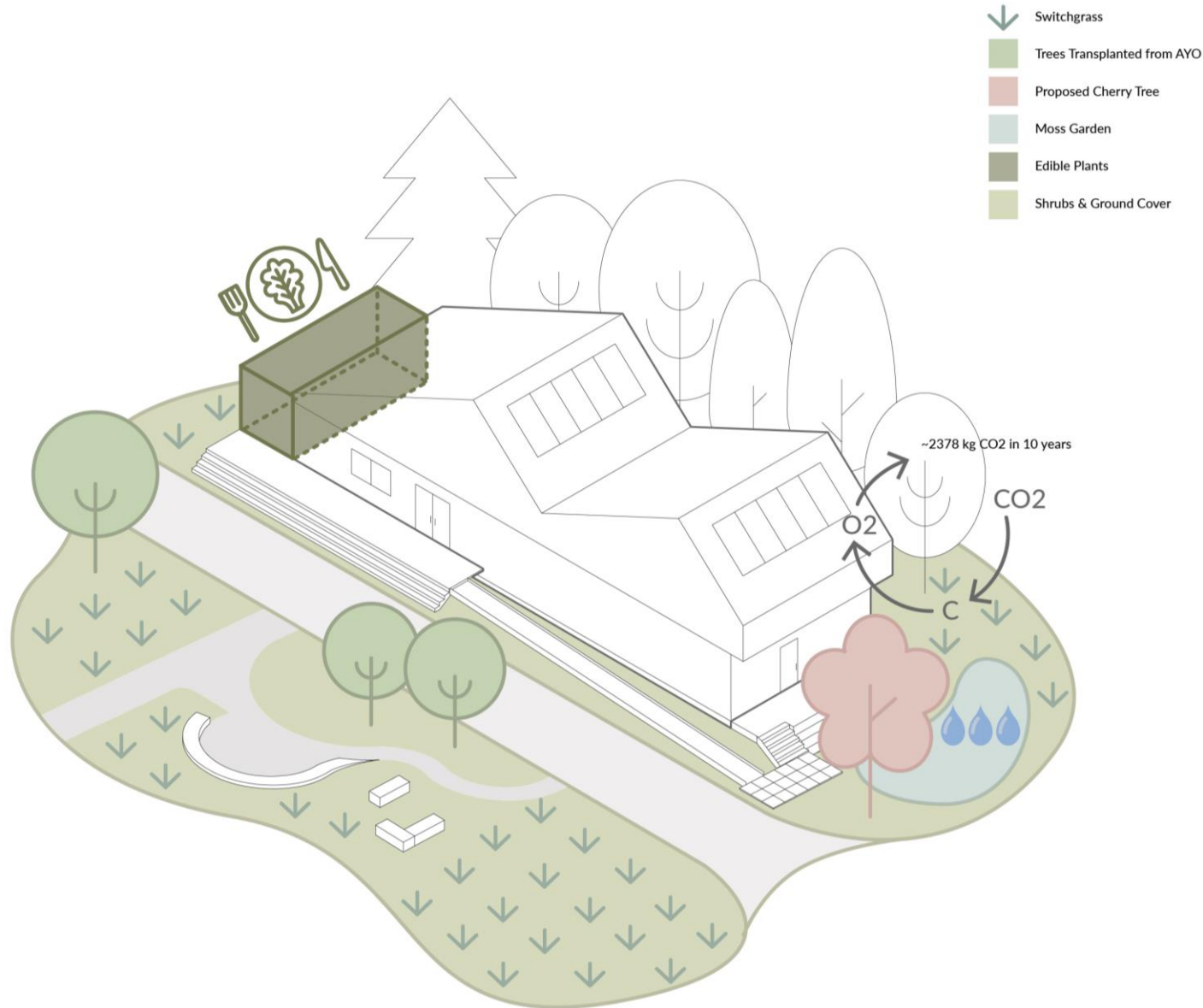

Architecture

Engineering

Market
Analysis

Durability and
Resilience

Embodied
Environmental
Impact

Integrated
Performance

Occupant
Experience

Comfort and
Environmental
Quality

Energy
Performance

Architectural Form



1. start with simple tight massing

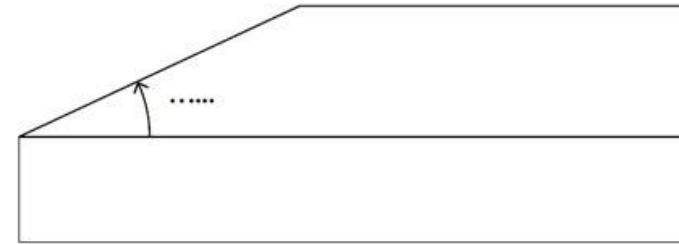

2. rotate south roof face to maximize solar exposure

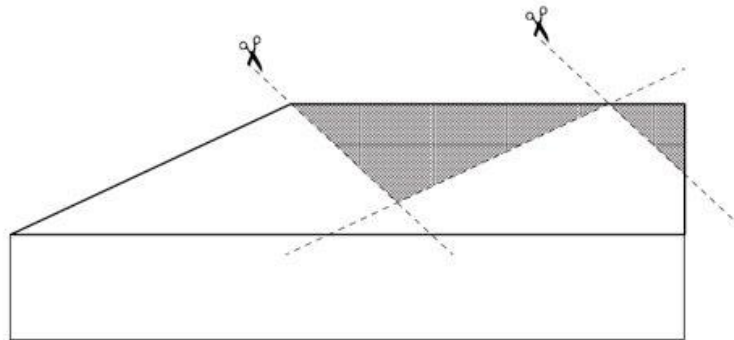

3. cut roof volume

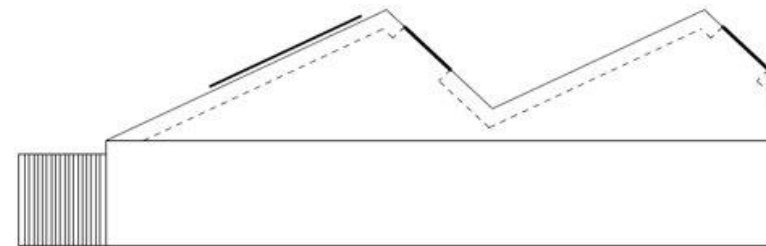

4. capture diffuse natural day light

Architecture

Engineering

Market
Analysis

Durability and
Resilience

Embodied
Environmental
Impact

Integrated
Performance

Occupant
Experience

Comfort and
Environmental
Quality

Energy
Performance

Energy Generation System

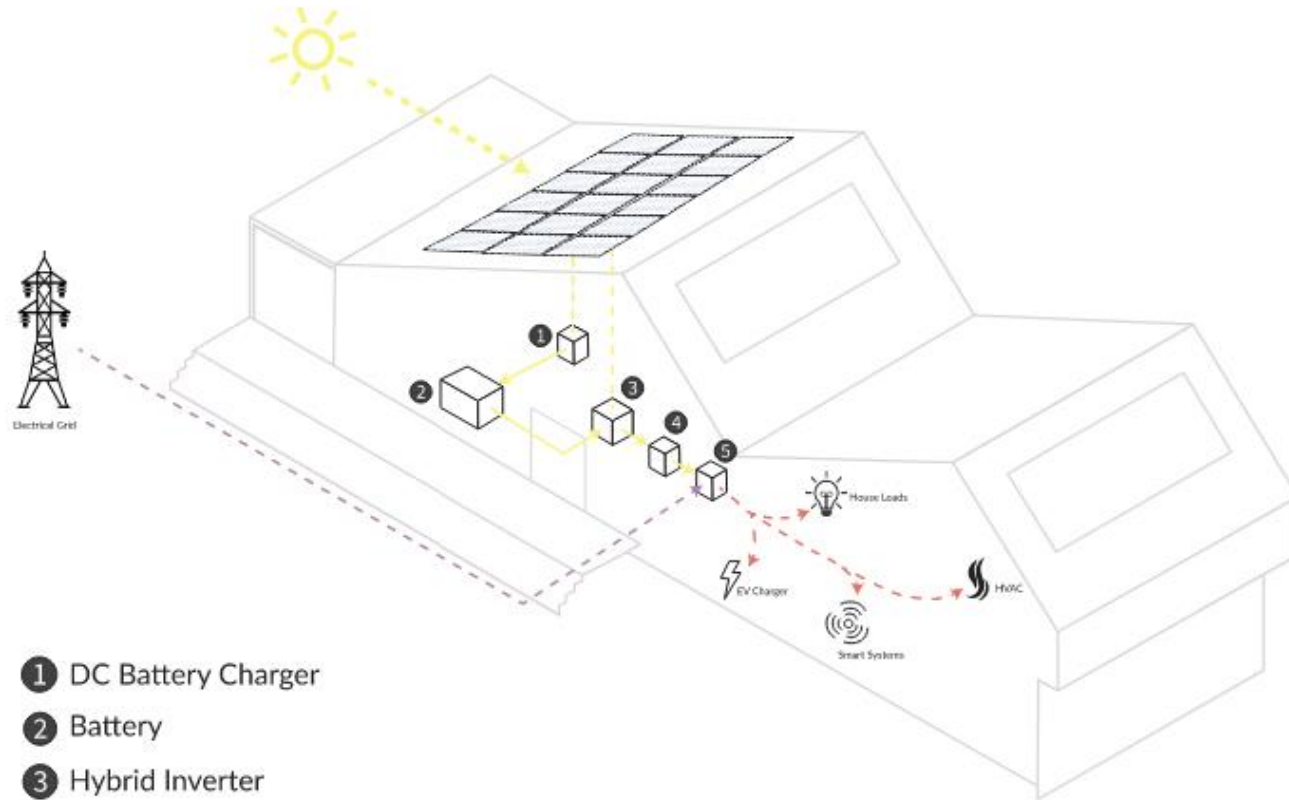

- 1 DC Battery Charger
- 2 Battery
- 3 Hybrid Inverter
- 4 Panel Board Critical Load
- 5 Panel Board Service Entrance/House Loads

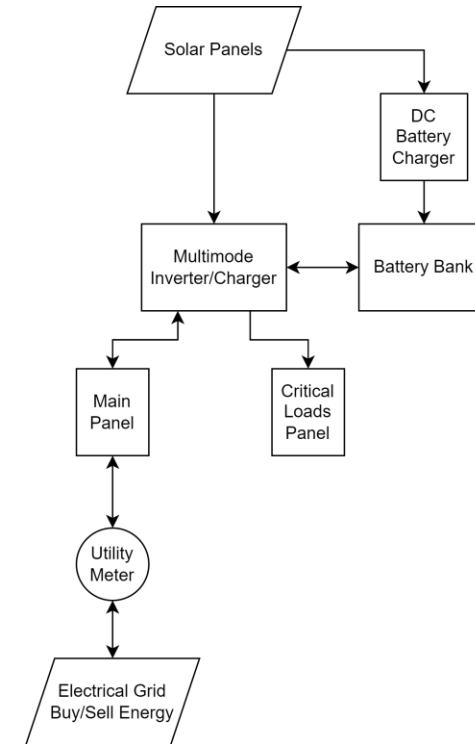

Architecture

Engineering

Market
Analysis

Durability and
Resilience

Embodied
Environmental
Impact

Integrated
Performance

Occupant
Experience

Comfort and
Environmental
Quality

Energy
Performance

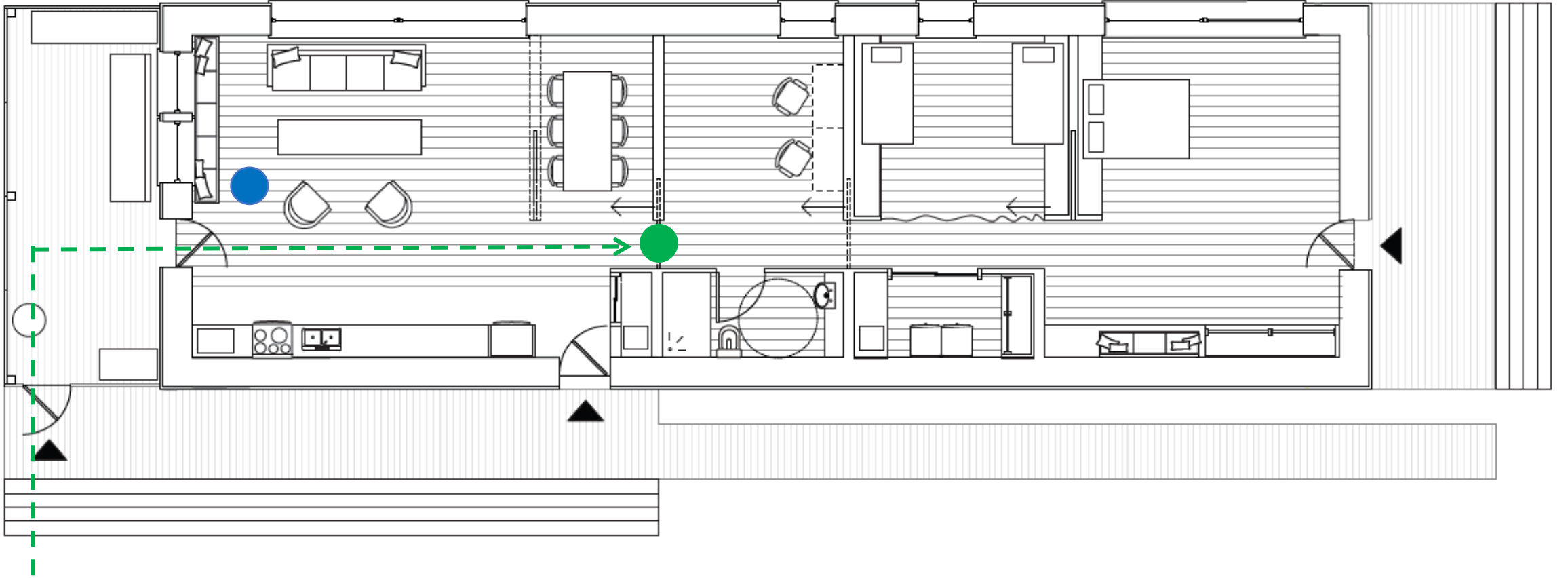

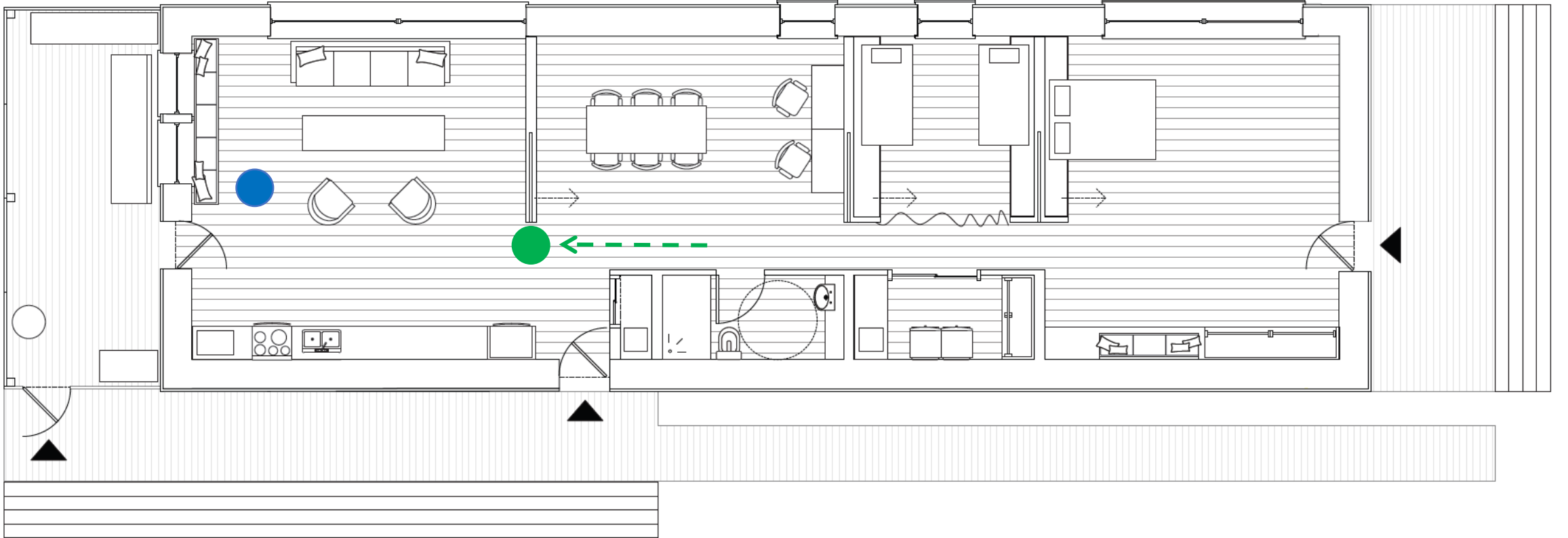

Target Market: Live-Work



Architecture

Engineering

**Market
Analysis**

Durability and
Resilience

Embodied
Environmental
Impact

Integrated
Performance

Occupant
Experience

Comfort and
Environmental
Quality

Energy
Performance



Flexible layout

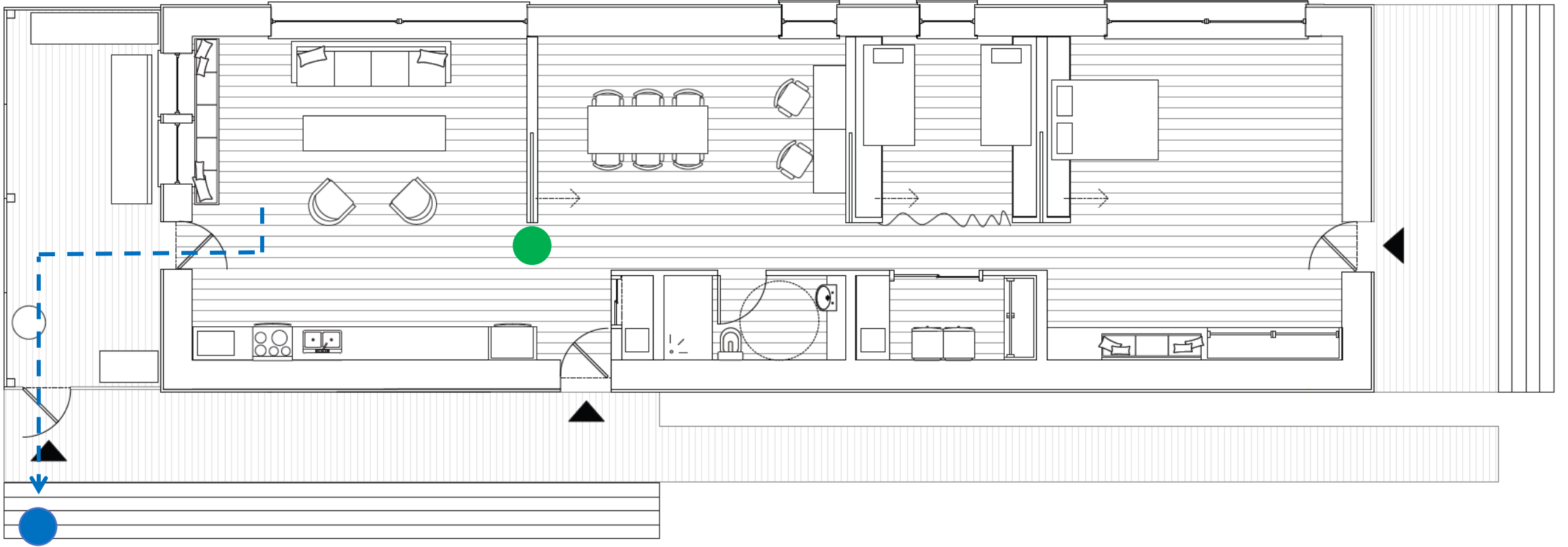

Building Envelope



R-55 Roof

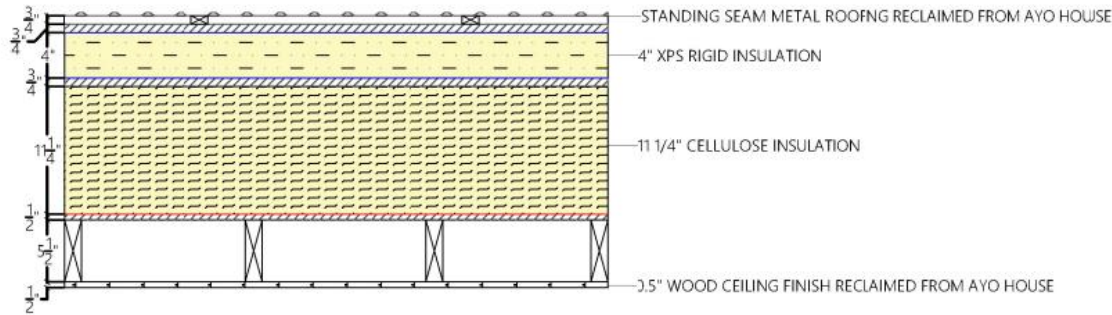

R-35 Floor

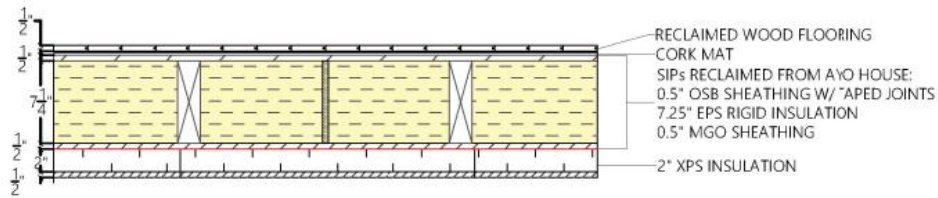

R-60 Upper Wall

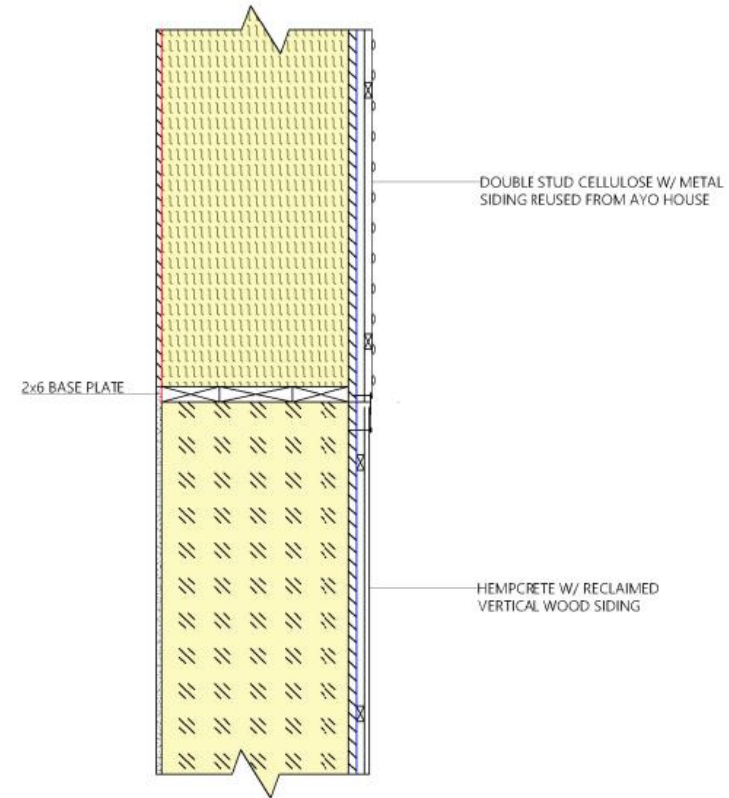

R-50 Lower Wall

Architecture

Engineering

Market Analysis

Durability and Resilience

Embodied Environmental Impact

Integrated Performance

Occupant Experience

Comfort and Environmental Quality

Energy Performance



Hempcrete



- recyclable*
- self-healing*
- fireproof*
- structural & insulating*
- excellent insulator*
- shorter setting time*
- doesn't emit VOCs*
- cold process*
- humidity regulating*
- continuously sequesters CO₂*
- grows stronger over time*
- sequesters CO₂*
- requires less water*
- fast growing*
- biodegradable*

- Architecture
- Engineering
- Market Analysis
- Durability and Resilience
- Embodied Environmental Impact
- Integrated Performance
- Occupant Experience
- Comfort and Environmental Quality
- Energy Performance

Our hempcrete walls will sequester 14 400 kg CO2 eq over 10 years

Electric Radiant Heating

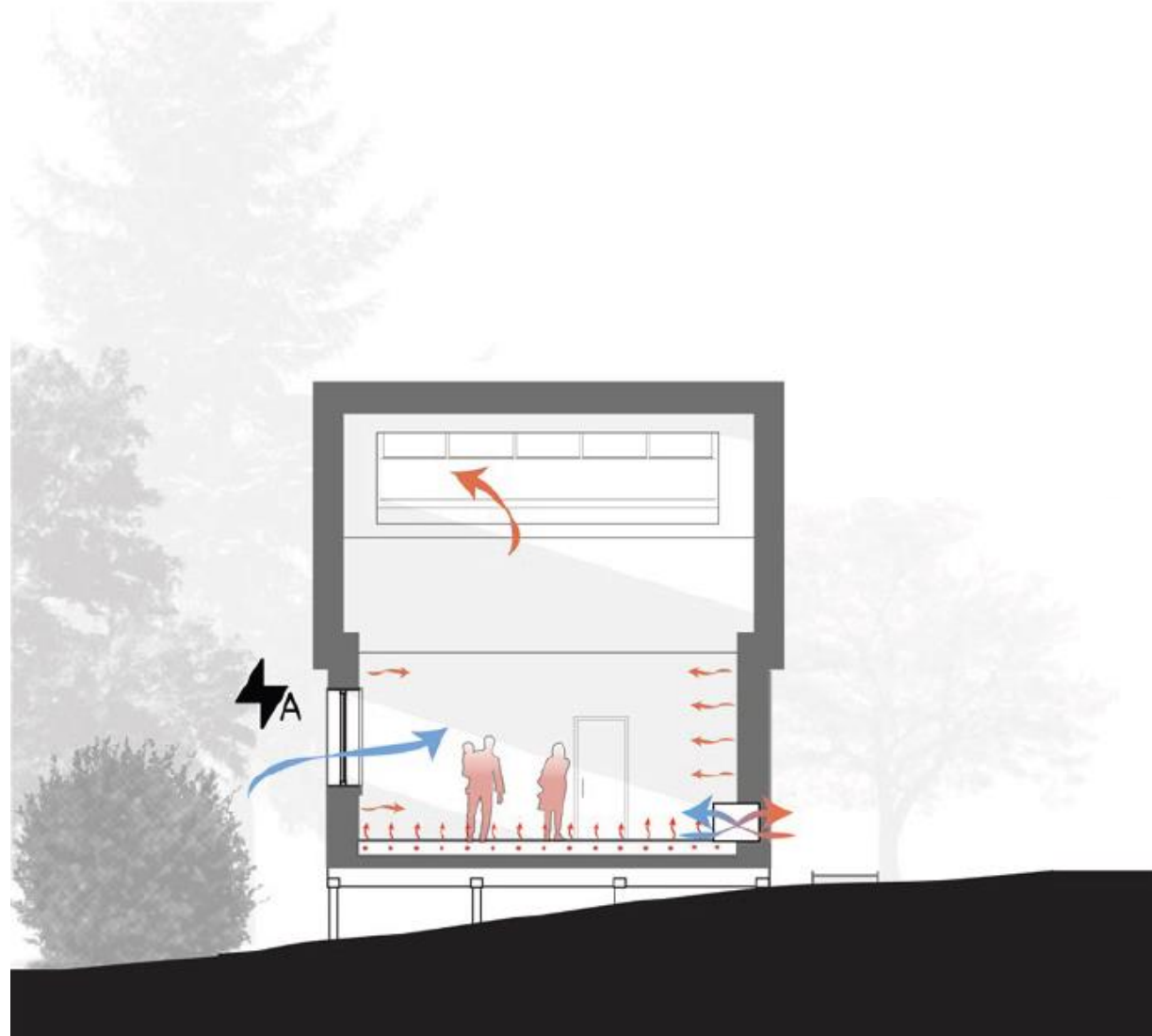
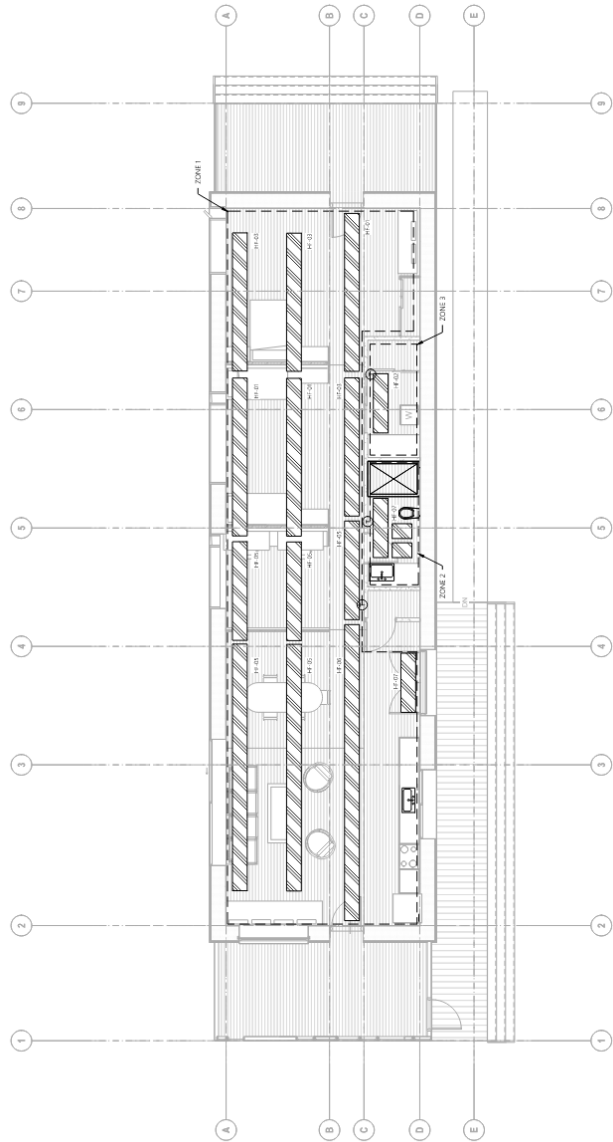

Architecture

Engineering

Market
Analysis

Durability and
Resilience

Embodied
Environmental
Impact

Integrated
Performance

Occupant
Experience

Comfort and
Environmental
Quality

Energy
Performance

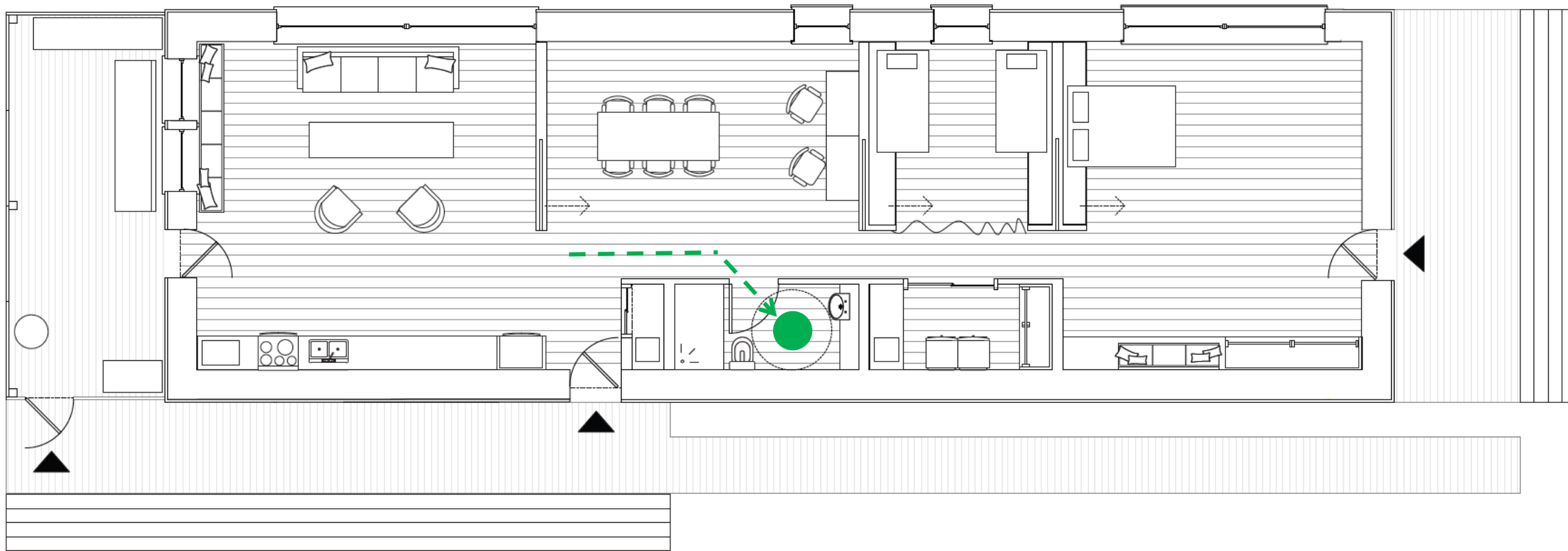

Low-Flow Fixtures and Low-Energy Appliances

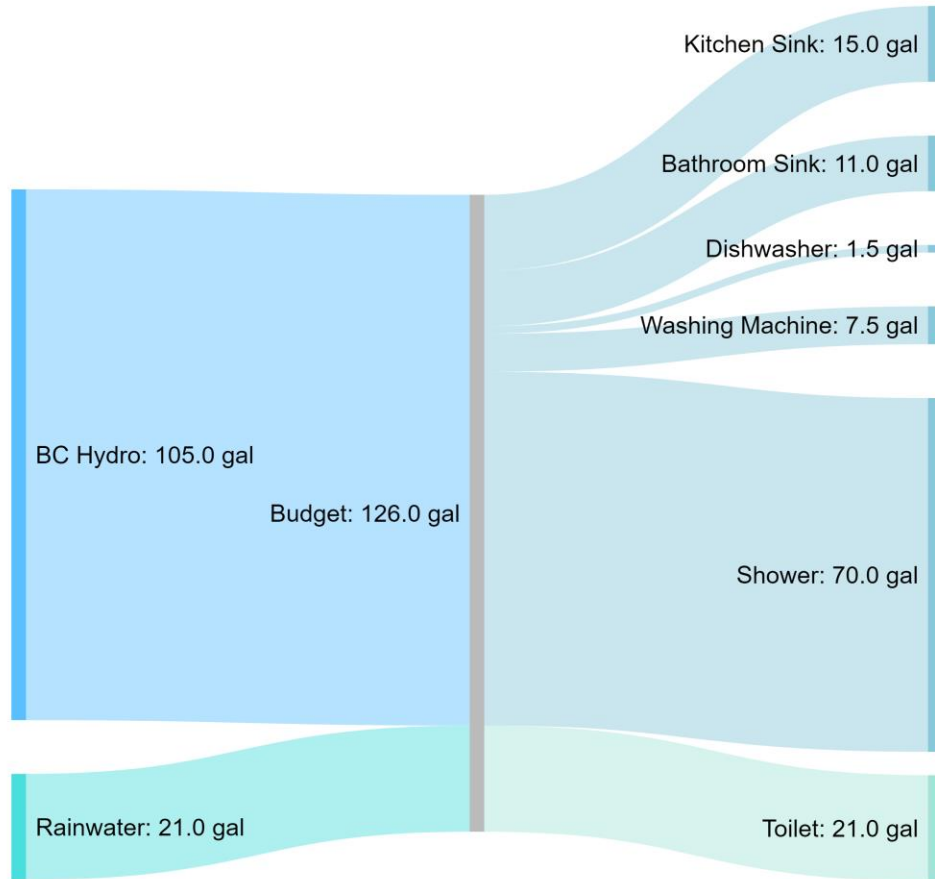

Daily Water Usage, 4-person family



Dishwasher
Whirlpool WDF540PADM1



Compact Washer
LG WM1388HW



Dishwasher
Whirlpool WDF540PADM1



Fridge/Freezer
Whirlpool WRB119WFBM00



Range/Oven
Whirlpool YWEE730H0D30

Architecture

Engineering

Market
Analysis

Durability and
Resilience

Embodied
Environmental
Impact

Integrated
Performance

Occupant
Experience

Comfort and
Environmental
Quality

Energy
Performance



Rainwater Harvesting System

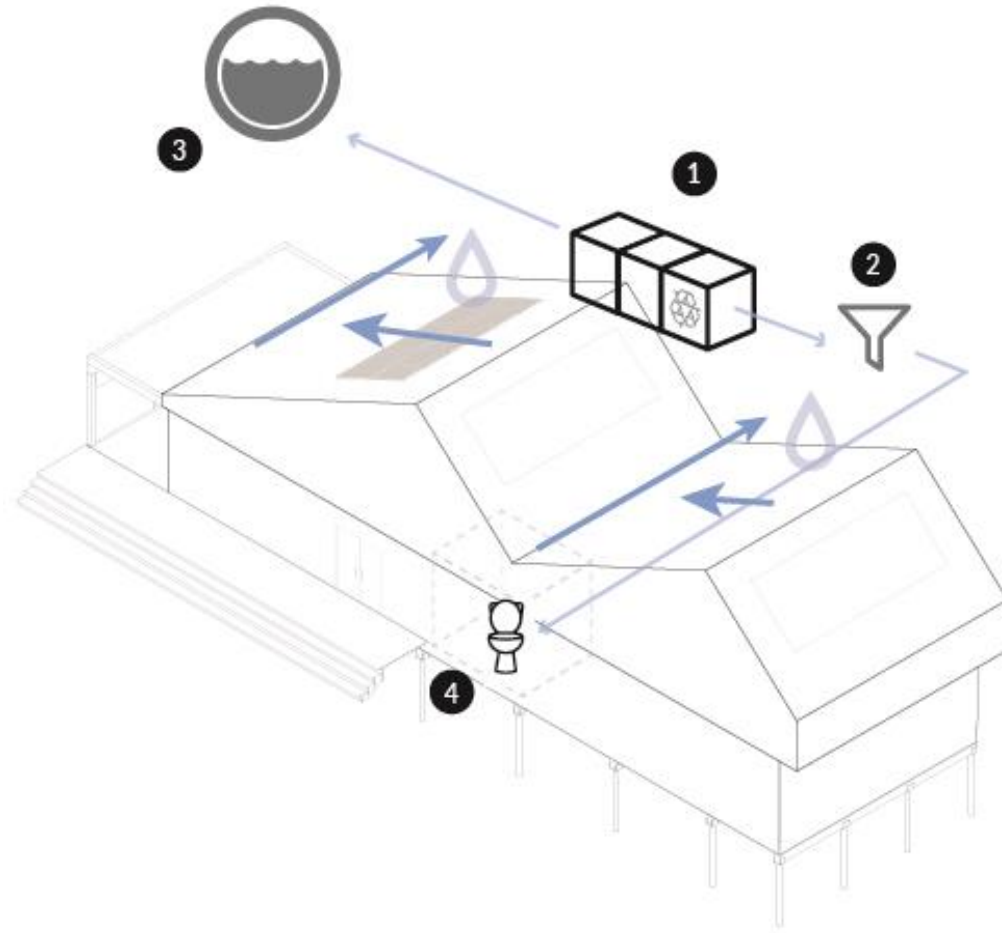

- 1 Storage Containers
- 2 Filter
- 3 Sewer System
- 4 Plumbing Fixture



Architecture

Engineering

Market
Analysis

Durability and
Resilience

Embodied
Environmental
Impact

Integrated
Performance

Occupant
Experience

Comfort and
Environmental
Quality

Energy
Performance



Natural Ventilation and Passive Cooling

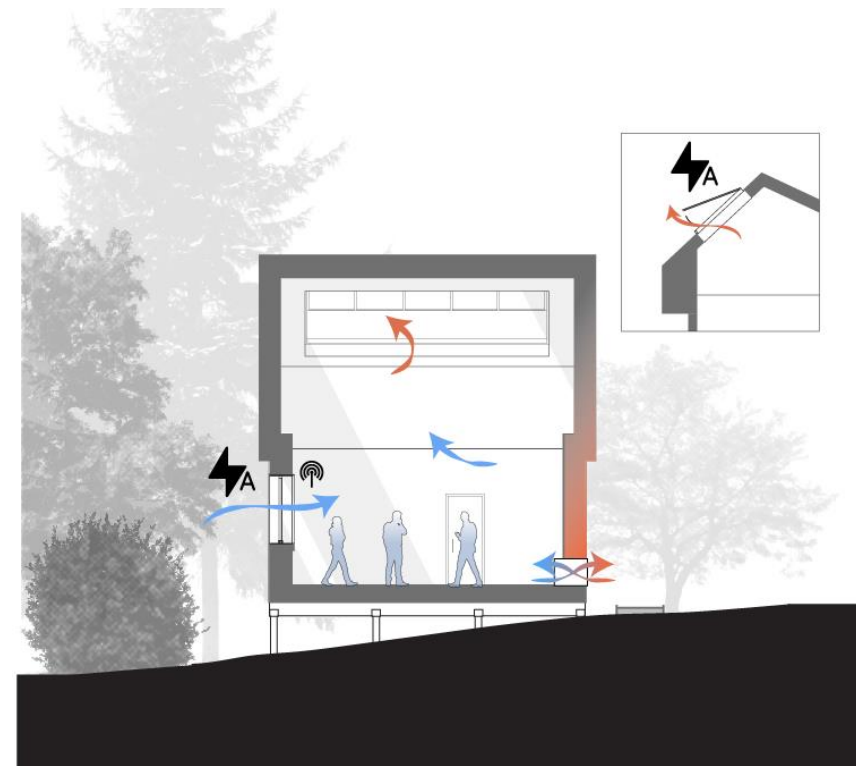
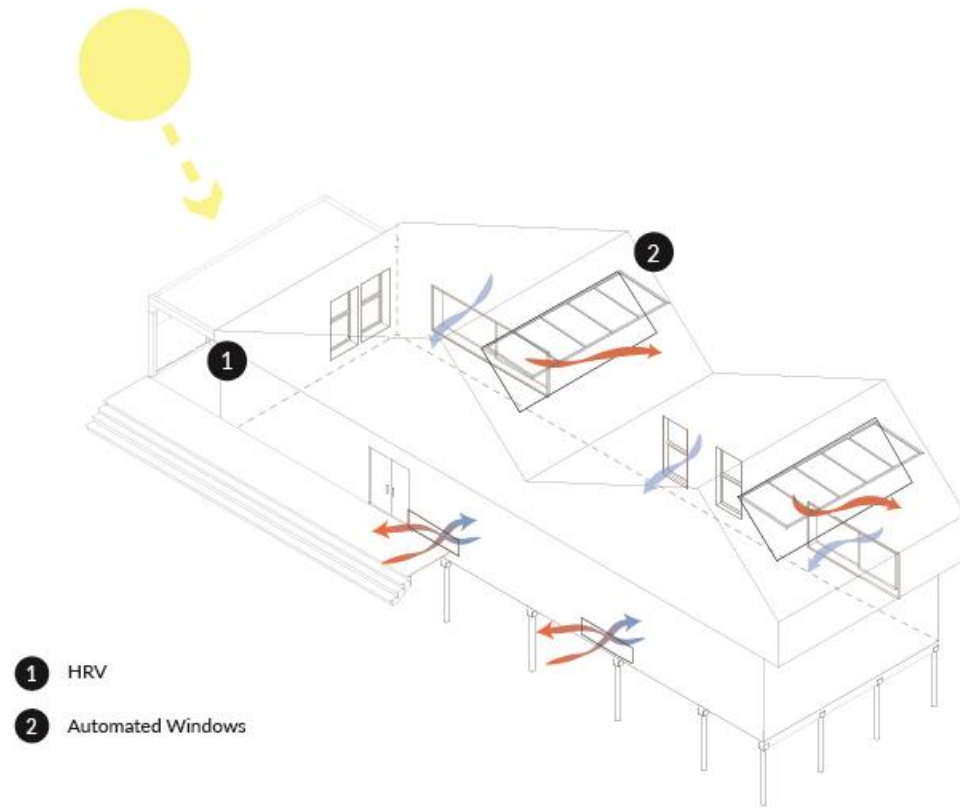

Architecture

Engineering

Market
Analysis

Durability and
Resilience

Embodied
Environmental
Impact

Integrated
Performance

Occupant
Experience

Comfort and
Environmental
Quality

Energy
Performance

Lighting



Natural Lighting

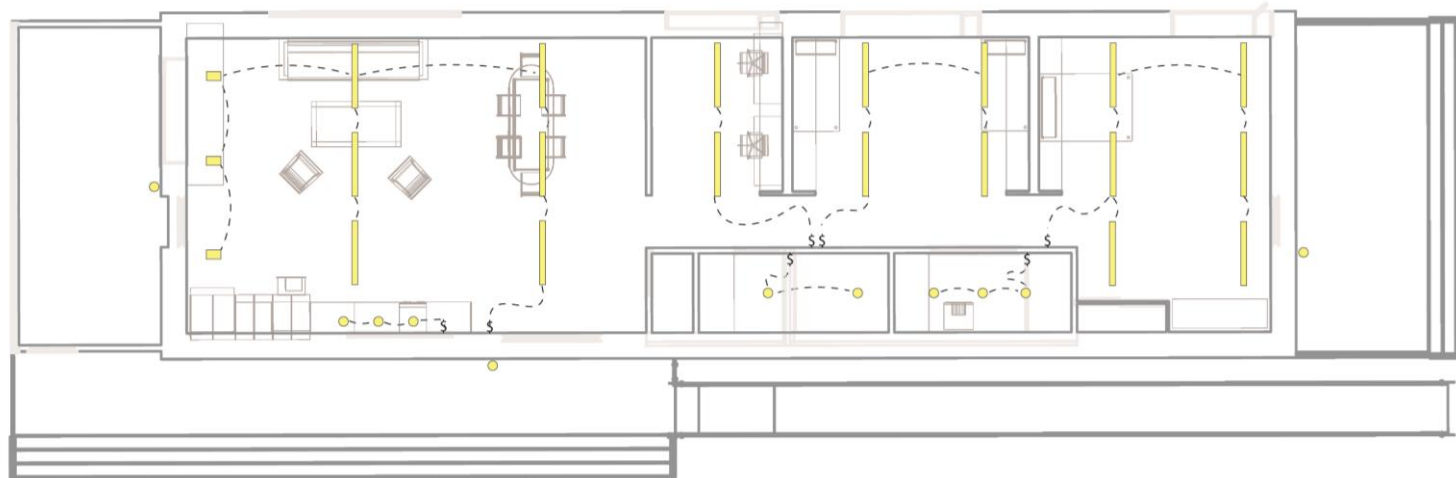

Active Lighting



Architecture

Engineering

Market
Analysis

Durability and
Resilience

Embodied
Environmental
Impact

Integrated
Performance

Occupant
Experience

Comfort and
Environmental
Quality

Energy
Performance



Structural System

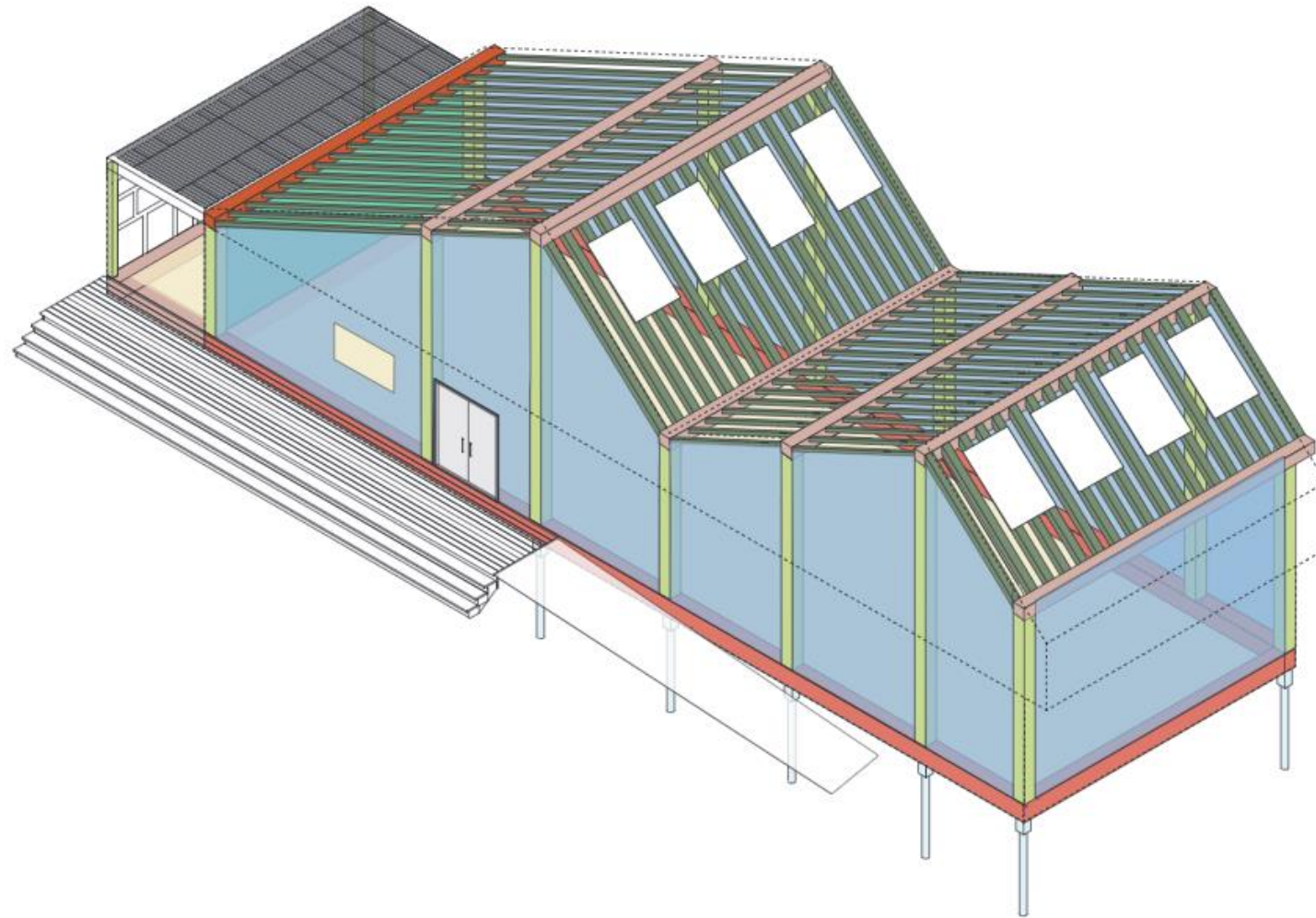

- SHEAR WALLS
- COLUMNS
- BEAMS
- JOISTS
- PERIMETER BEAM
- HELICAL PILES
- FLOORING
- STUD WALL
- DOUBLE TOP PLATE

Architecture

Engineering

Market
Analysis

Durability and
Resilience

Embodied
Environmental
Impact

Integrated
Performance

Occupant
Experience

Comfort and
Environmental
Quality

Energy
Performance





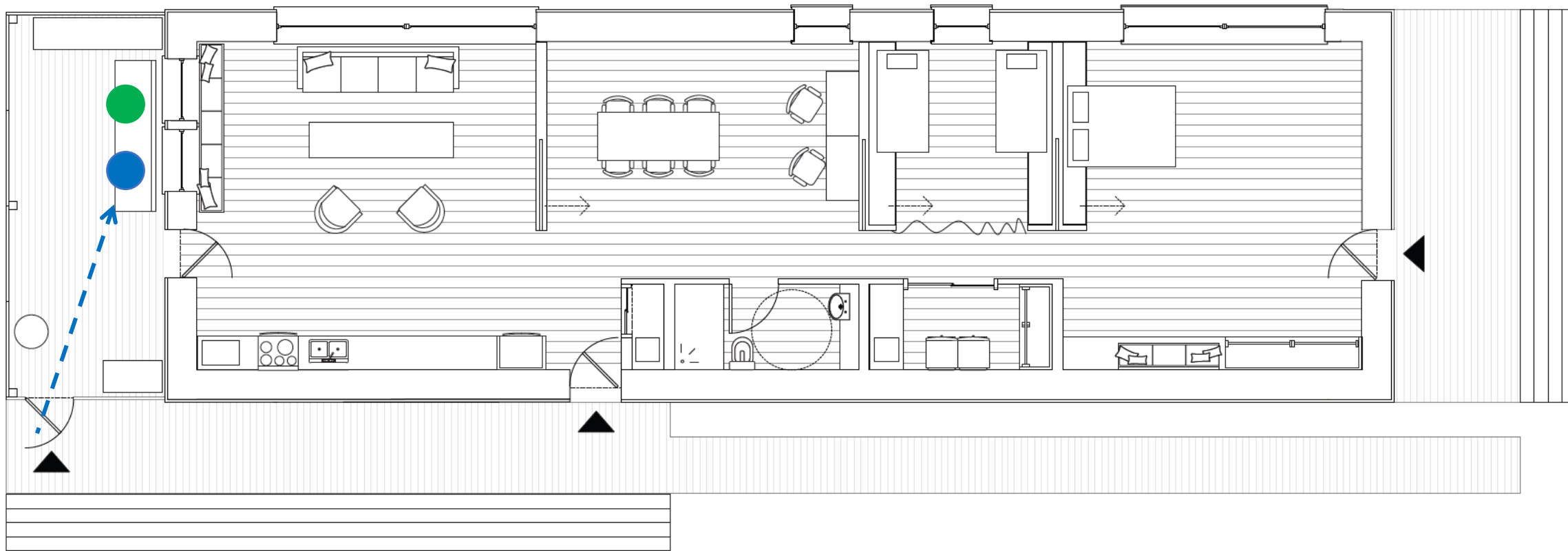

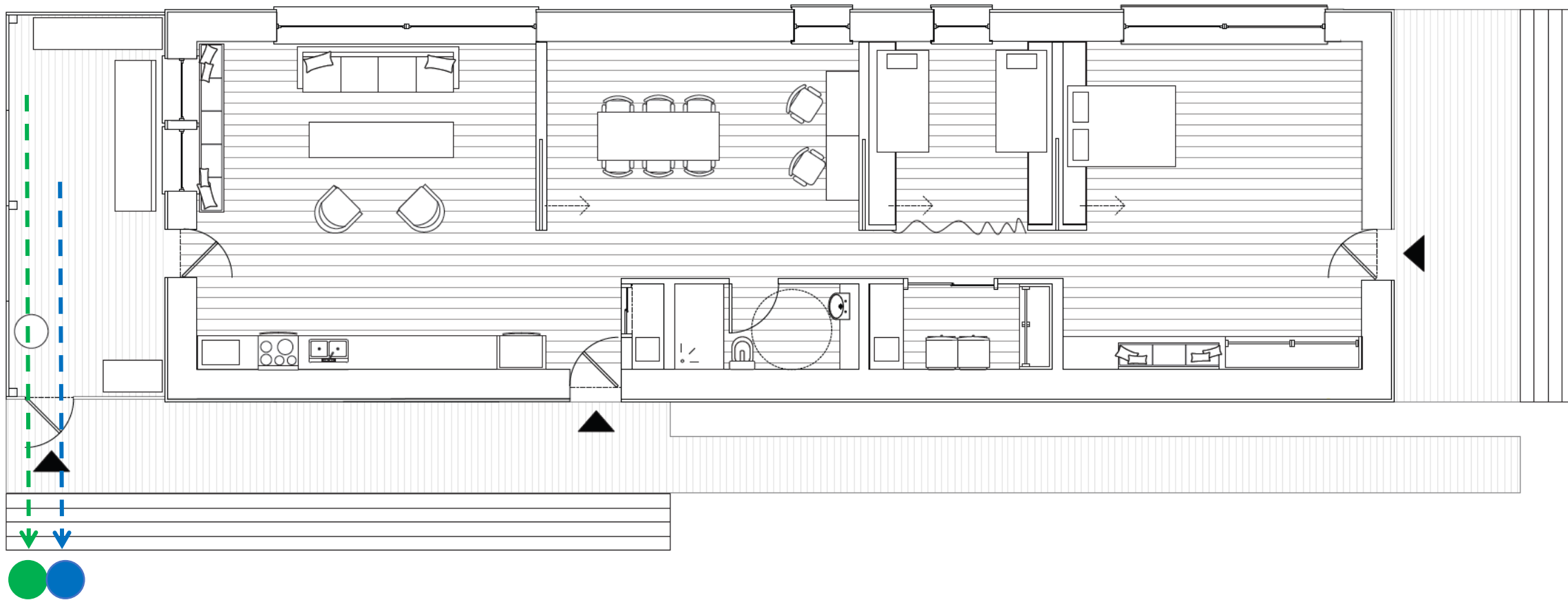

Third Life

Student collaboration space and living lab





Sustainability Corridor

Site Context

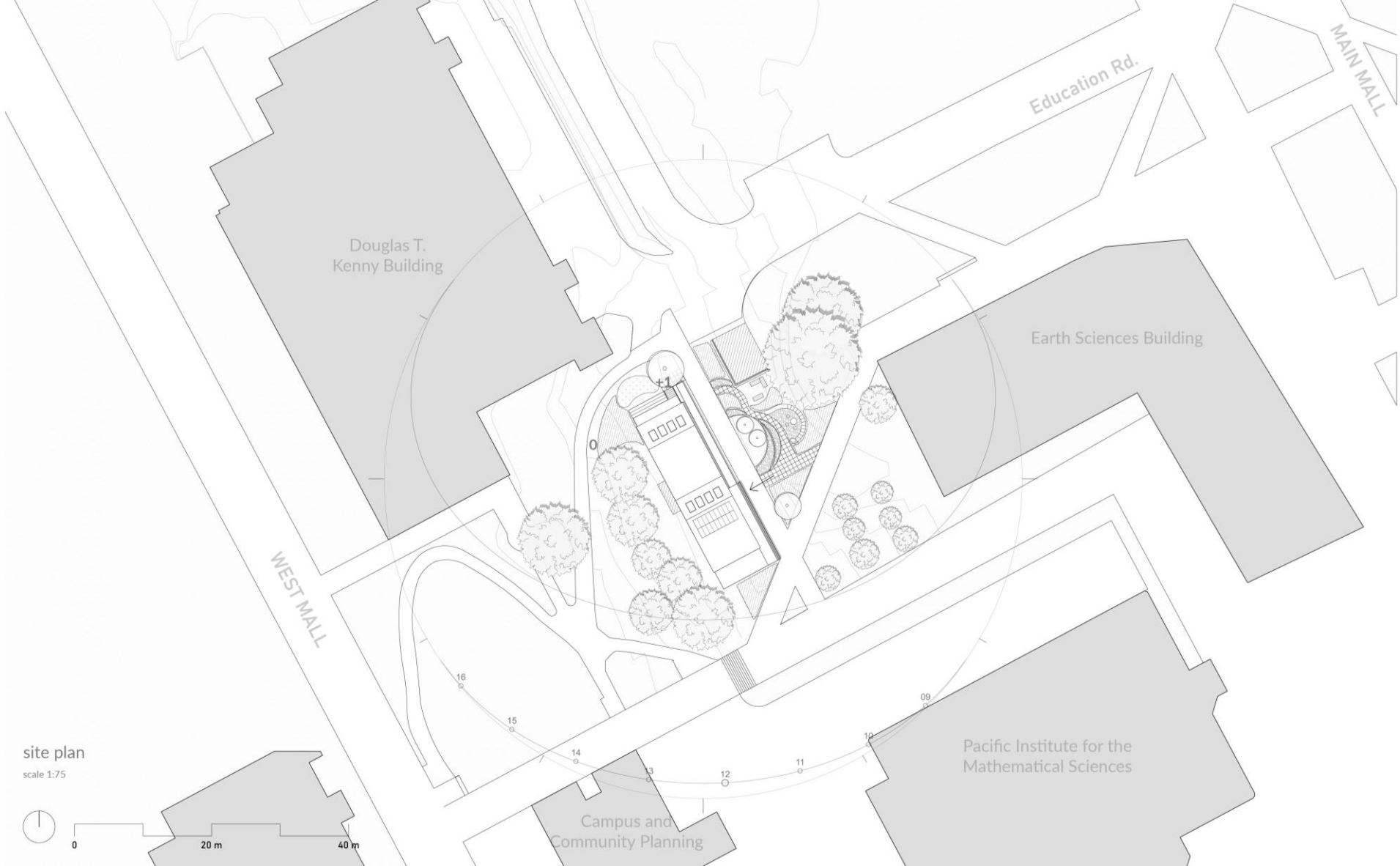

Architecture

Engineering

Market
Analysis

Durability and
Resilience

Embodied
Environmental
Impact

Integrated
Performance

Occupant
Experience

Comfort and
Environmental
Quality

Energy
Performance

Student Collaboration Space

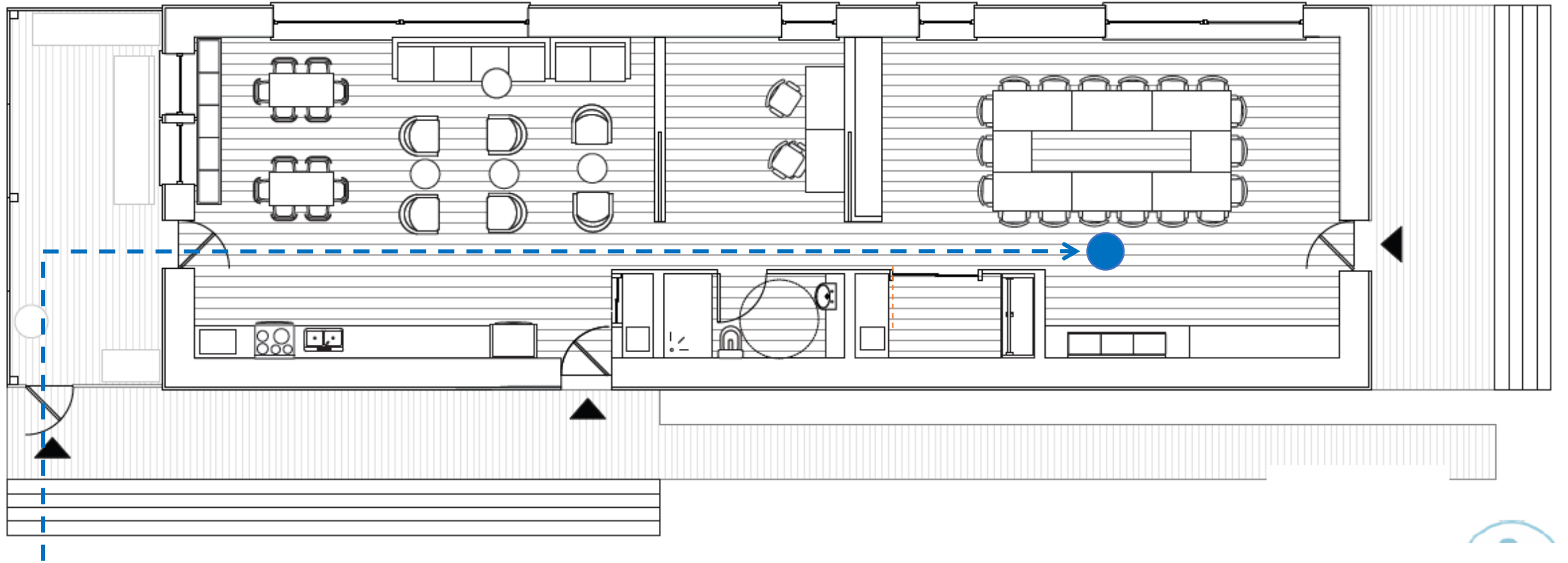

Smart Controls

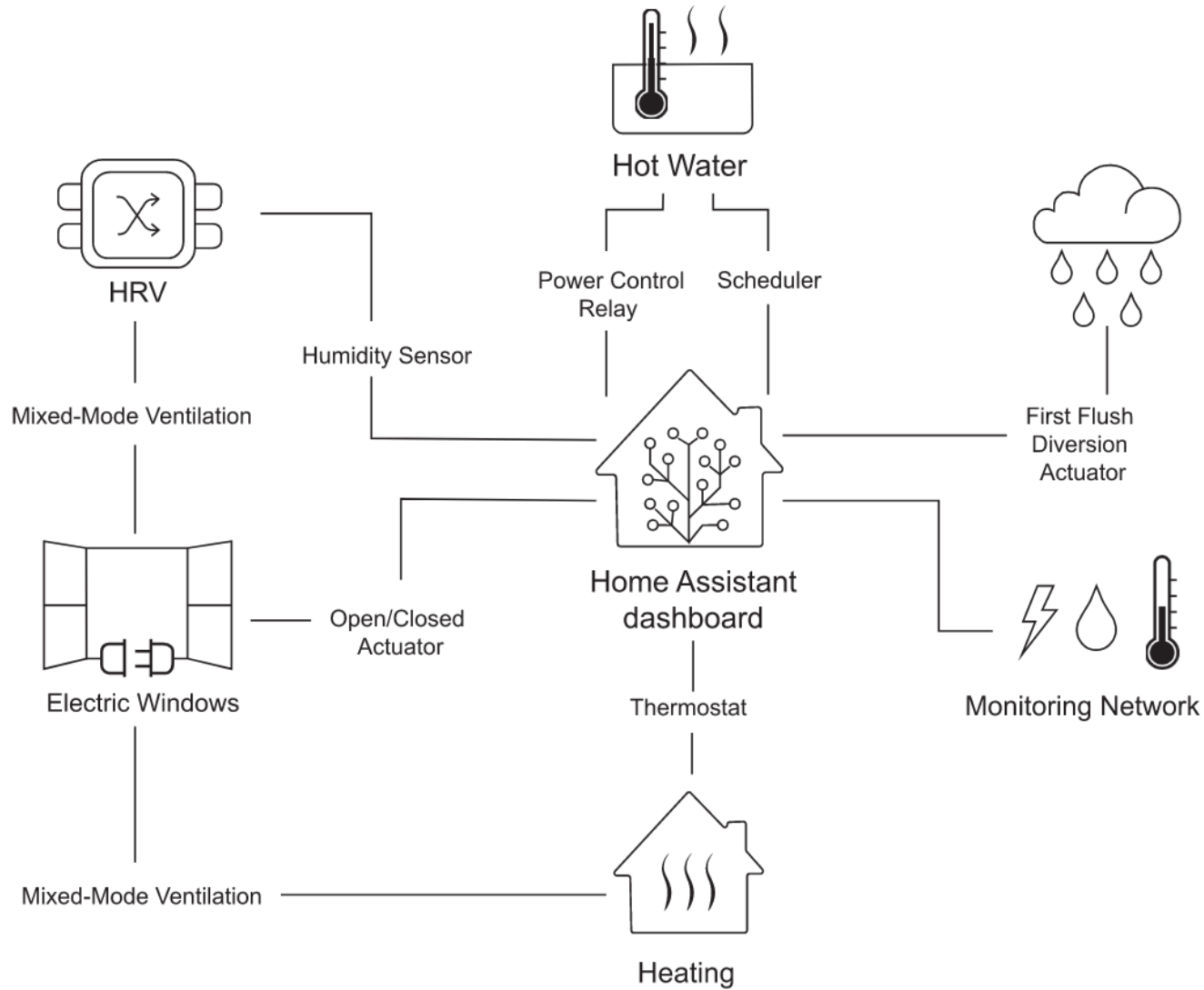

Architecture

Engineering

Market
Analysis

Durability and
Resilience

Embodied
Environmental
Impact

Integrated
Performance

Occupant
Experience

Comfort and
Environmental
Quality

Energy
Performance



Third Space's Cycle

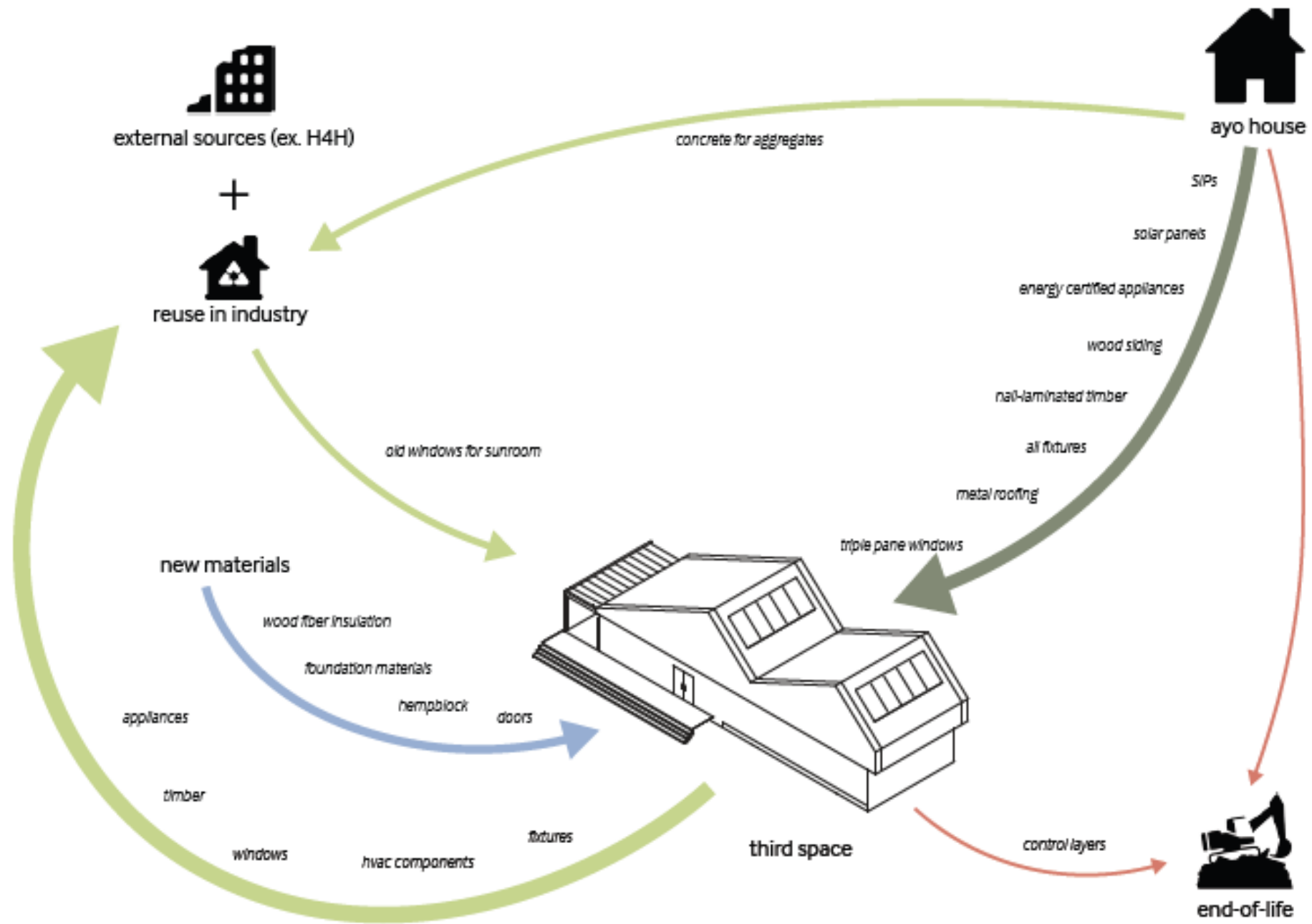

Architecture

Engineering

Market Analysis

Durability and Resilience

Embodied Environmental Impact

Integrated Performance

Occupant Experience

Comfort and Environmental Quality

Energy Performance



Thank you!



Appendix

Drawings, renders, calculations - for reference

Third Space Embodied Carbon



Global Warming Potential Intensity:

194 kg CO₂ eq / sf

Carbon Sequestered by Hempcrete:

14 400 kg CO₂ eq over 10 years

Carbon Sequestered by Landscaping:

2400 kg CO₂ eq over 10 years

Typical Components including Envelope, Structure, and Foundation

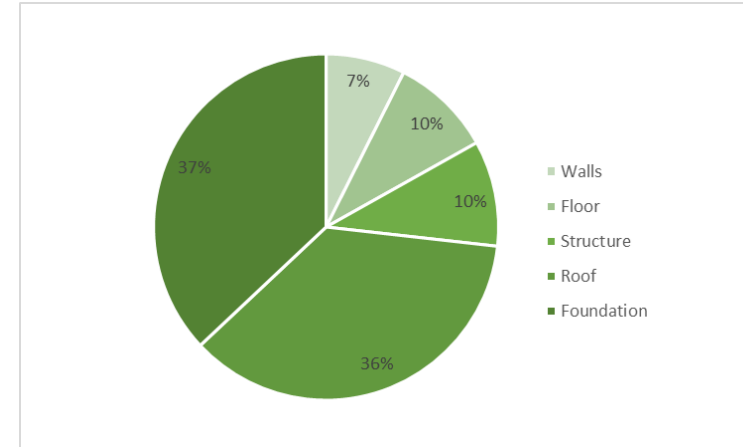

Impacts by Lifecycle Phase

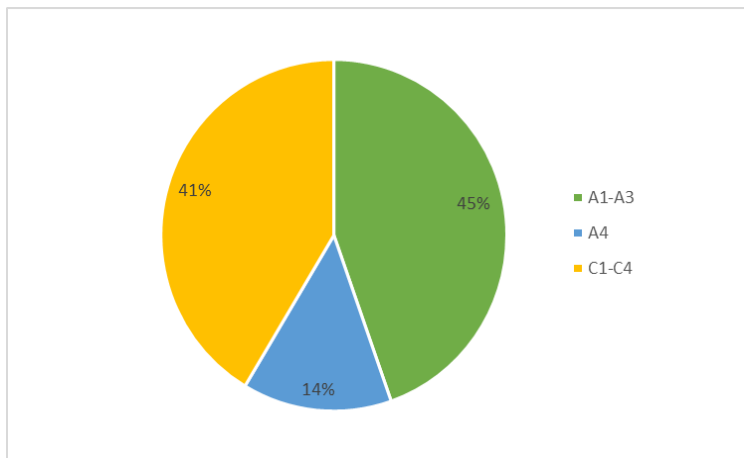

All Components, including Mechanical, Electrical and Energy Components

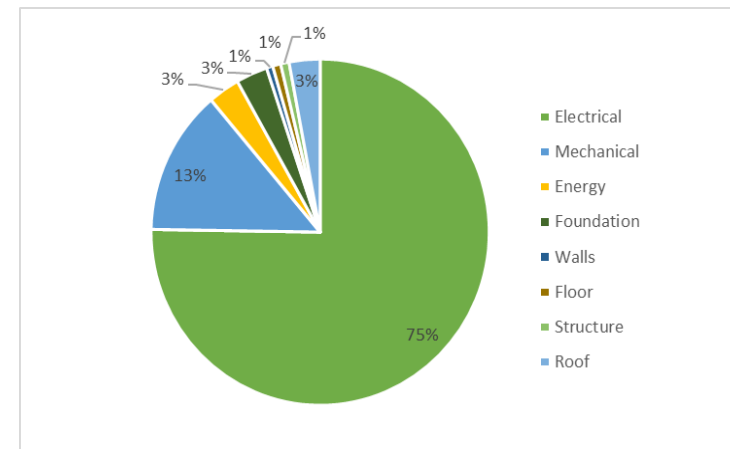



Embodied Carbon Comparison

Third Space building:
-hempcrete & cellulose walls
-softwood lumber only
-minimal rigid insulation
-re-used windows, appliances, finishes, SIPs

194 kg CO2 eq / sf

VS

234 kg CO2 eq / sf

Typical Passive House building:
-mineral wool batt & polyiso walls
-XPS insulation in roof & floor
-engineered lumber
-no material re-use

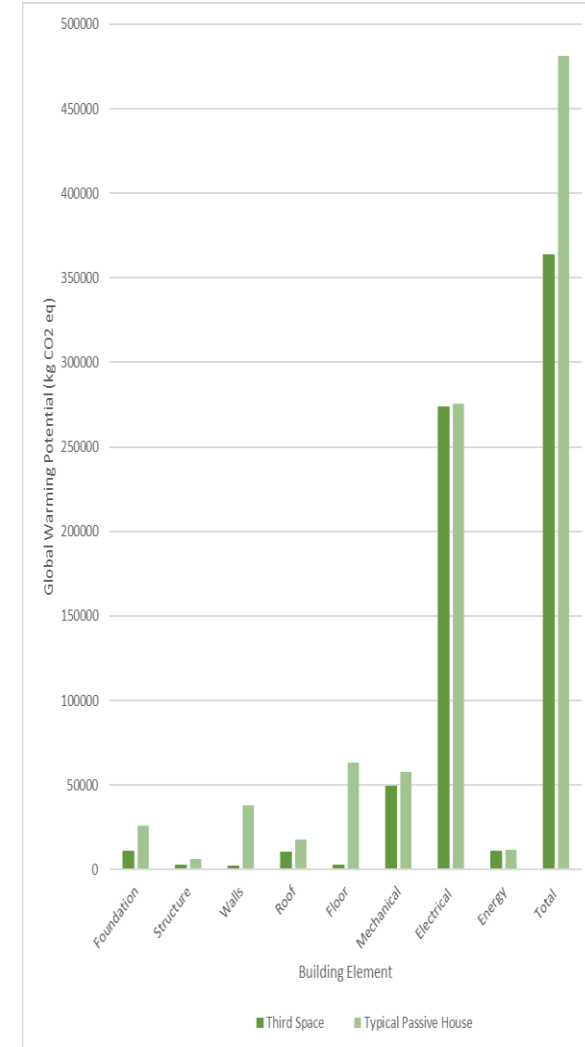
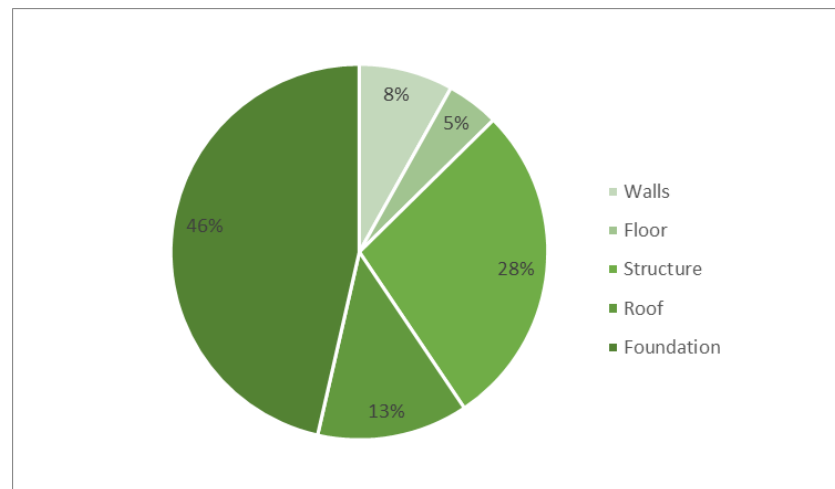
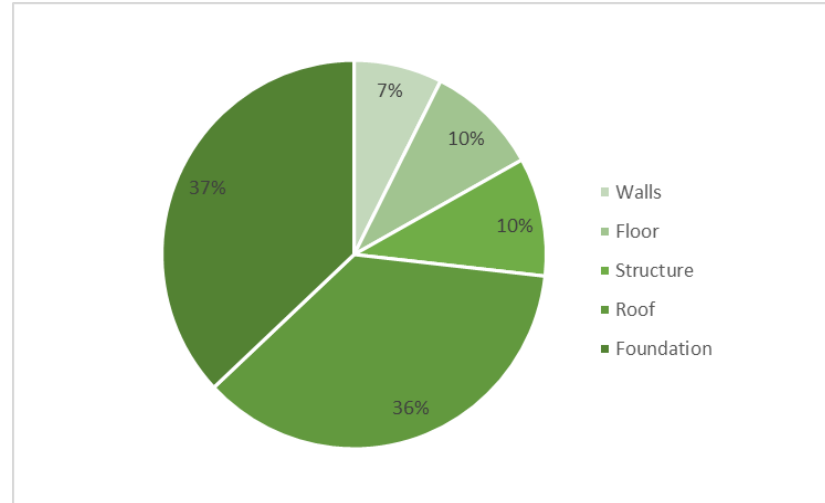

Site Access and Parking

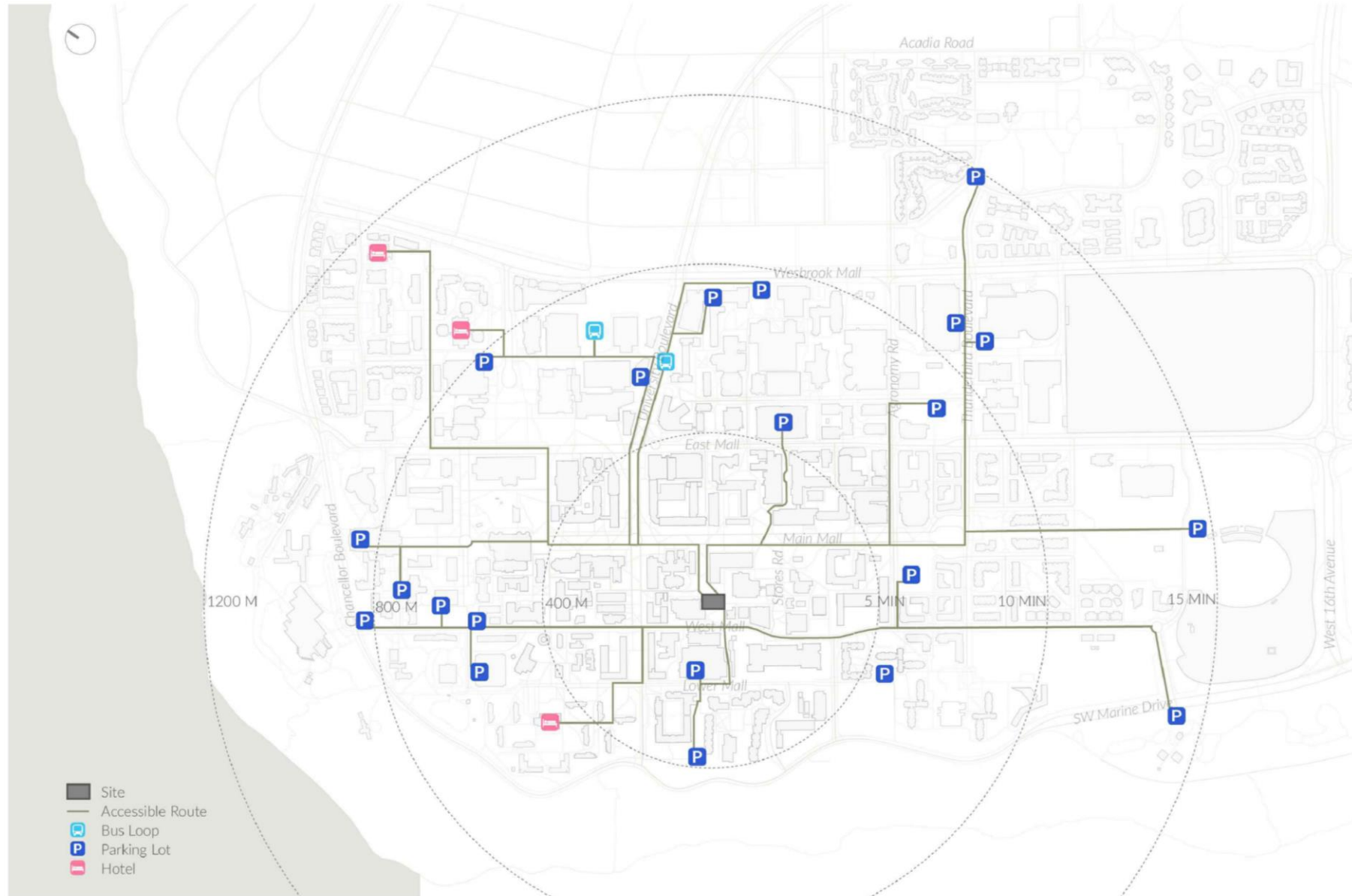

Site Plan

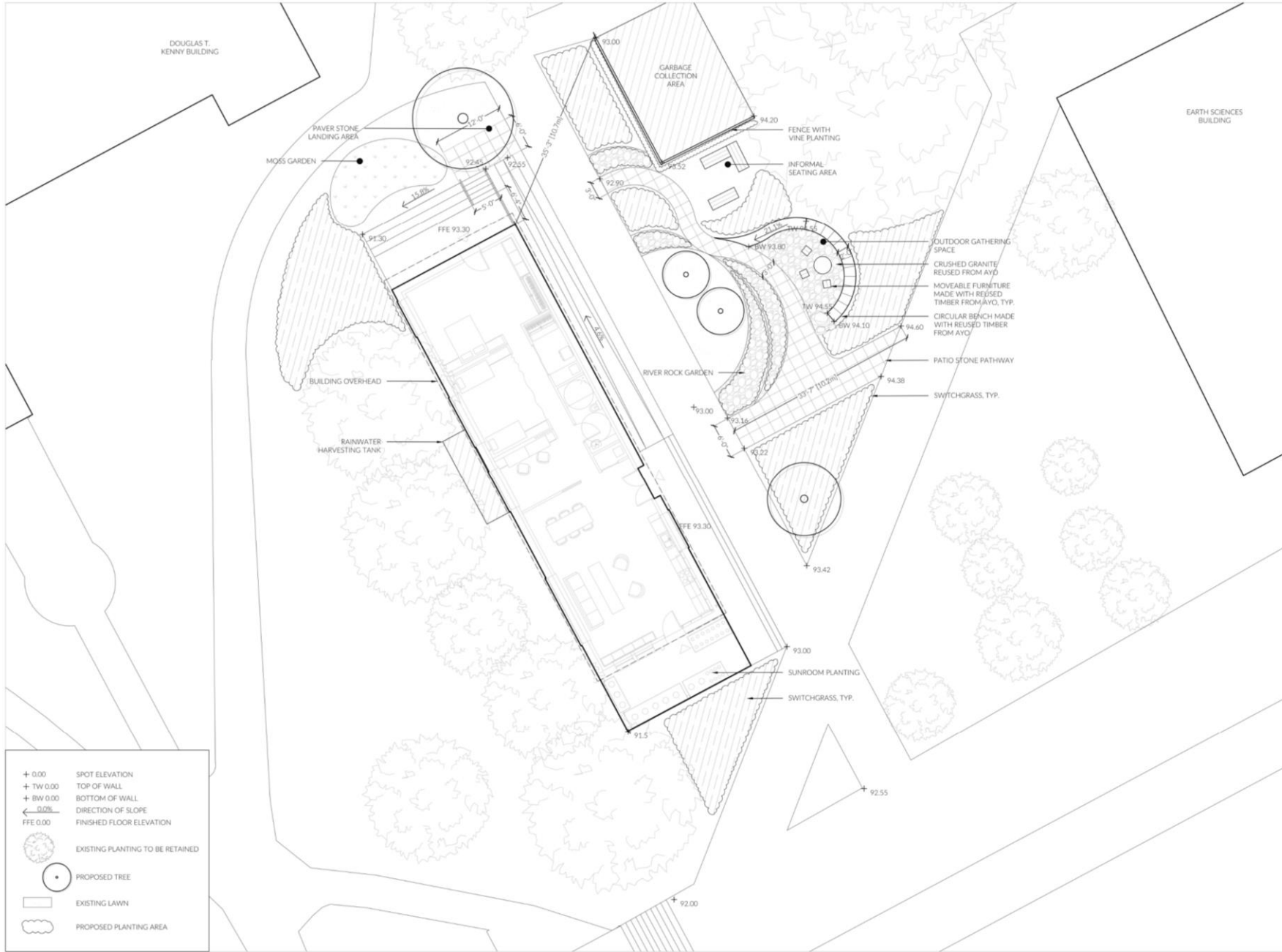

+ 0.00	SPOT ELEVATION
+ TW 0.00	TOP OF WALL
+ BW 0.00	BOTTOM OF WALL
← 0.02%	DIRECTION OF SLOPE
FFE 0.00	FINISHED FLOOR ELEVATION
	EXISTING PLANTING TO BE RETAINED
	PROPOSED TREE
	EXISTING LAWN
	PROPOSED PLANTING AREA

Planting Plan



PLANT SCHEDULE - EXTERIOR

TREES	CODE	QTY	BOTANICAL / COMMON NAME	SPACING
	PA	1	PRUNUS * YEDOENSIS AKEBONO CHERRY	AS SHOWN
SHRUBS	CODE	QTY	BOTANICAL / COMMON NAME	SPACING
	Pv	197	PANICUM VIRGATUM / SWITCHGRASS	36" O.C.
	Pm	2	PINUS MUGO / MUGO PINE	42" O.C.
	Sp	3	SPRAEA JAPONICA / JAPANESE SPIRAEA	42" O.C.
	Po	4	POLYSTICHUM MUNITUM / WESTERN SWORD FERN	36" O.C.
	Fg	29	FESTUCA GLAUCA / BLUE FESCUE	12" O.C.
	Sa	9	SEDUM * AUTUMN JOY / AUTUMN JOY SEDUM	18" O.C.
	La	6	LAVANDULA ANGSTIFOLIA / ENGLISH LAVENDER	24" O.C.
	Am	10	ACHILLEA MILLEFOLIUM / COMMON YARROW	18" O.C.
	Pr	28	PARTHENDICISSUS TRICUSPIDATA / BOSTON IVY	18" O.C.
	Tr	183 sf	TORTULA RURALIS / STAR MOSS	AS SHOWN

PLANT SCHEDULE - EXTERIOR PLANTING TRANSPLANTED FROM AYO

TREES	CODE	QTY	BOTANICAL / COMMON NAME	SPACING
	MD	2	MALUS DOMESTICA / APPLE	AS SHOWN
	T	1	T	AS SHOWN
SHRUBS	CODE	QTY	BOTANICAL / COMMON NAME	SPACING
	Ed	7	ERICA * DARLEYENSIS / DARLEY DALE HEATH	24" O.C.

PLANT SCHEDULE - INTERIOR

SHRUBS	CODE	QTY	BOTANICAL / COMMON NAME
	Pc	1	PETROSELINUM CRISPUM / DARK GREEN ITALIAN PARSLEY
	Cs	1	CORIANDRUM SATIVUM / CALYPSO CILANTRO
	Ms	1	MENTHA SPICATA / SPEARMINT
	Ov	1	ORIGANUM VULGARE SSP. HIRTUM / GREEK OREGANO
	Sr	1	SALVIA ROSMARINUS / ROSEMARY
	Tv	1	THYMUS VULGARIS / ENGLISH THYME
	Rs	8	RAPHANUS SATIVUS / EASTER EGG B RADISH
	So	8	SPINACIA OLERACEA / MONSTRUEUX DE VIROFLAY SPINACH
	Sl	2	SOLANUM LYCOPERSICUM / SUN GOLD TOMATO
	St	3	SOLANUM TUBEROSUM / SIEGLINDE POTATO
	Ib	2	IPOMOEA BATATAS / GEORGIA JET SWEET POTATO
	Bc	3	BRASSICA OLERACEA VAR. ACEPHALA / VATES BLUE CURLED SCOTCH KALE

Technical Floor Plan

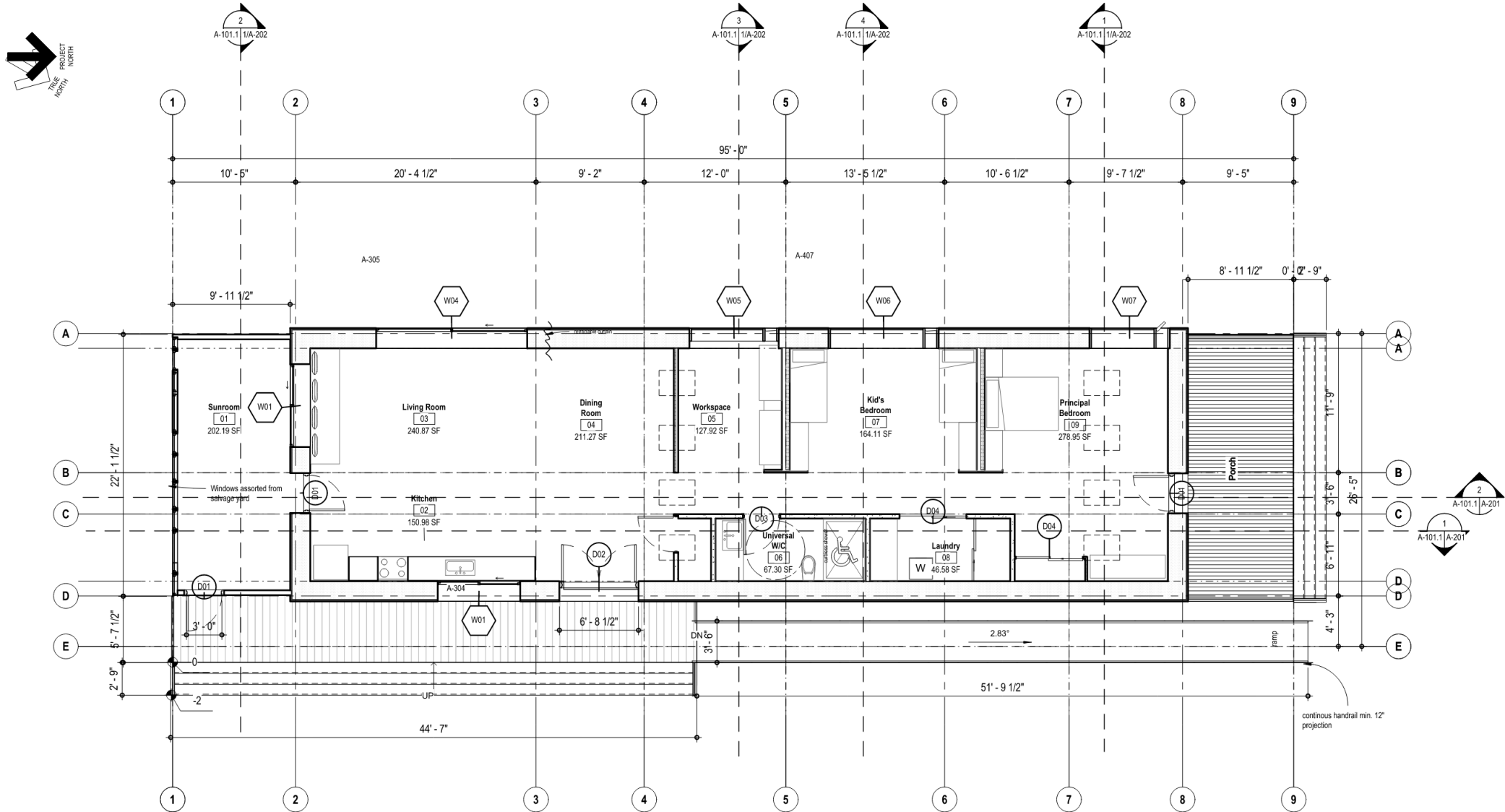

Furniture Plan

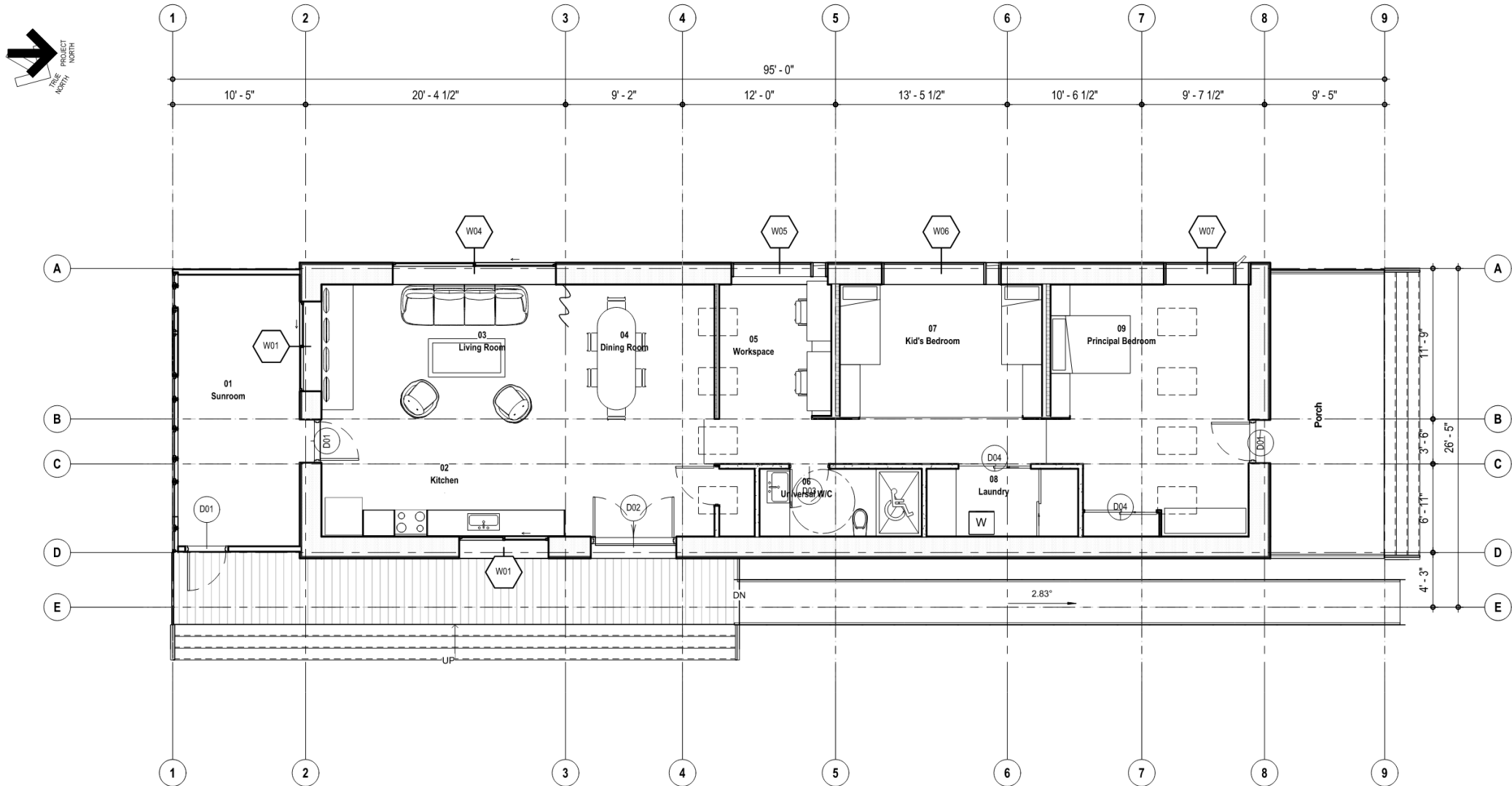

Reflected Ceiling Plan

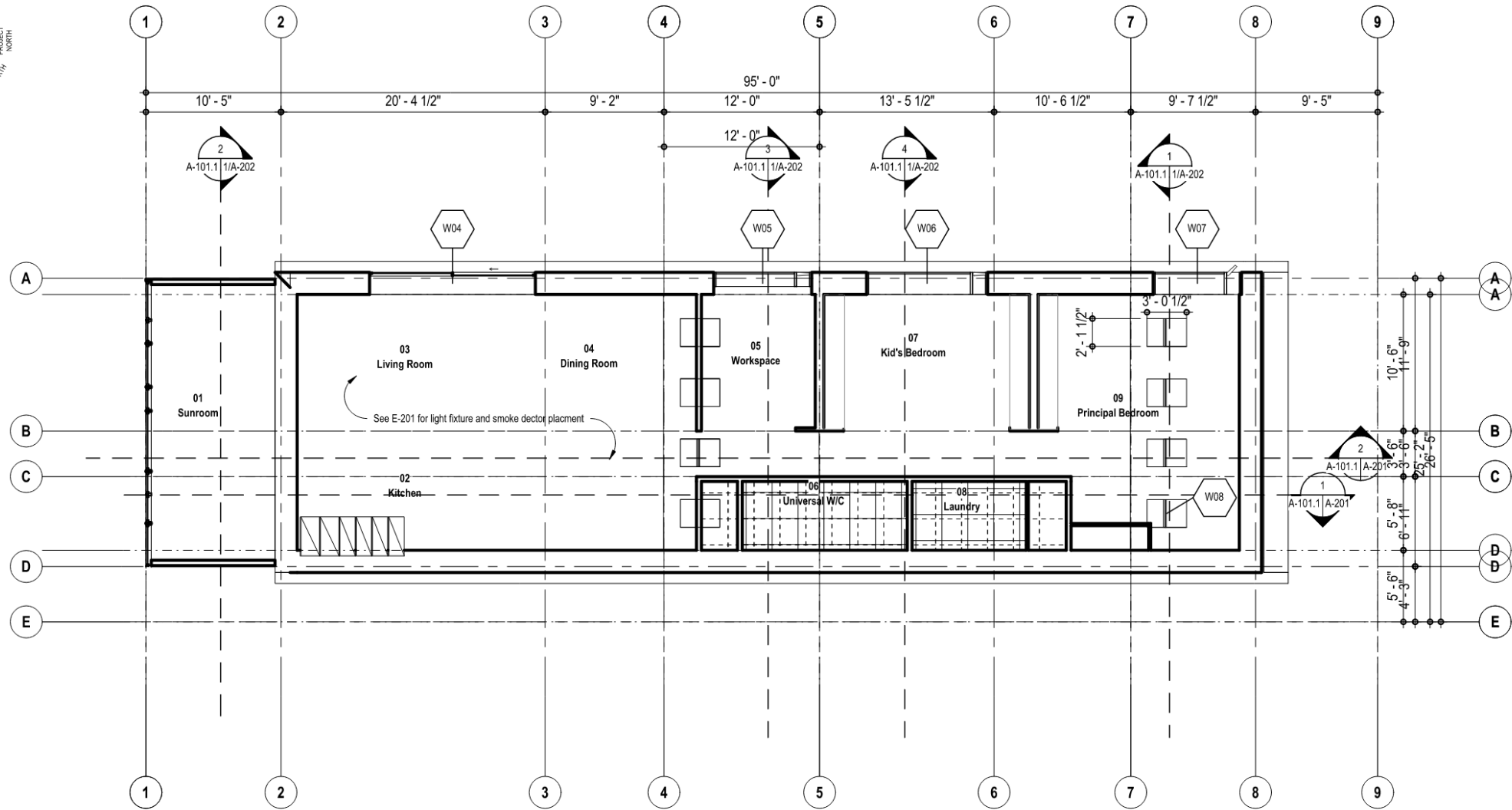

Roof Plan

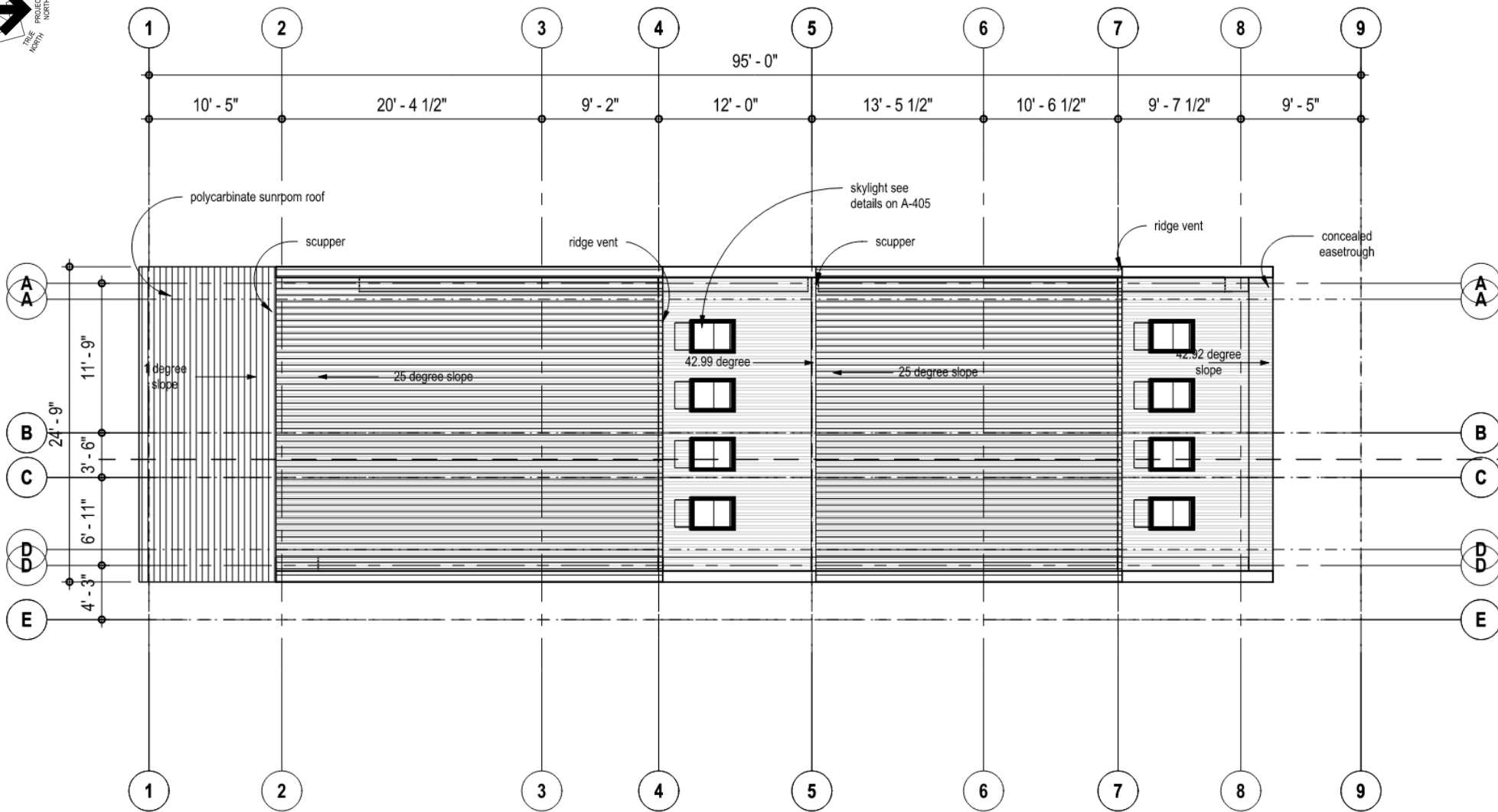
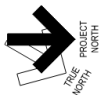

Accessibility and Bathroom Plan

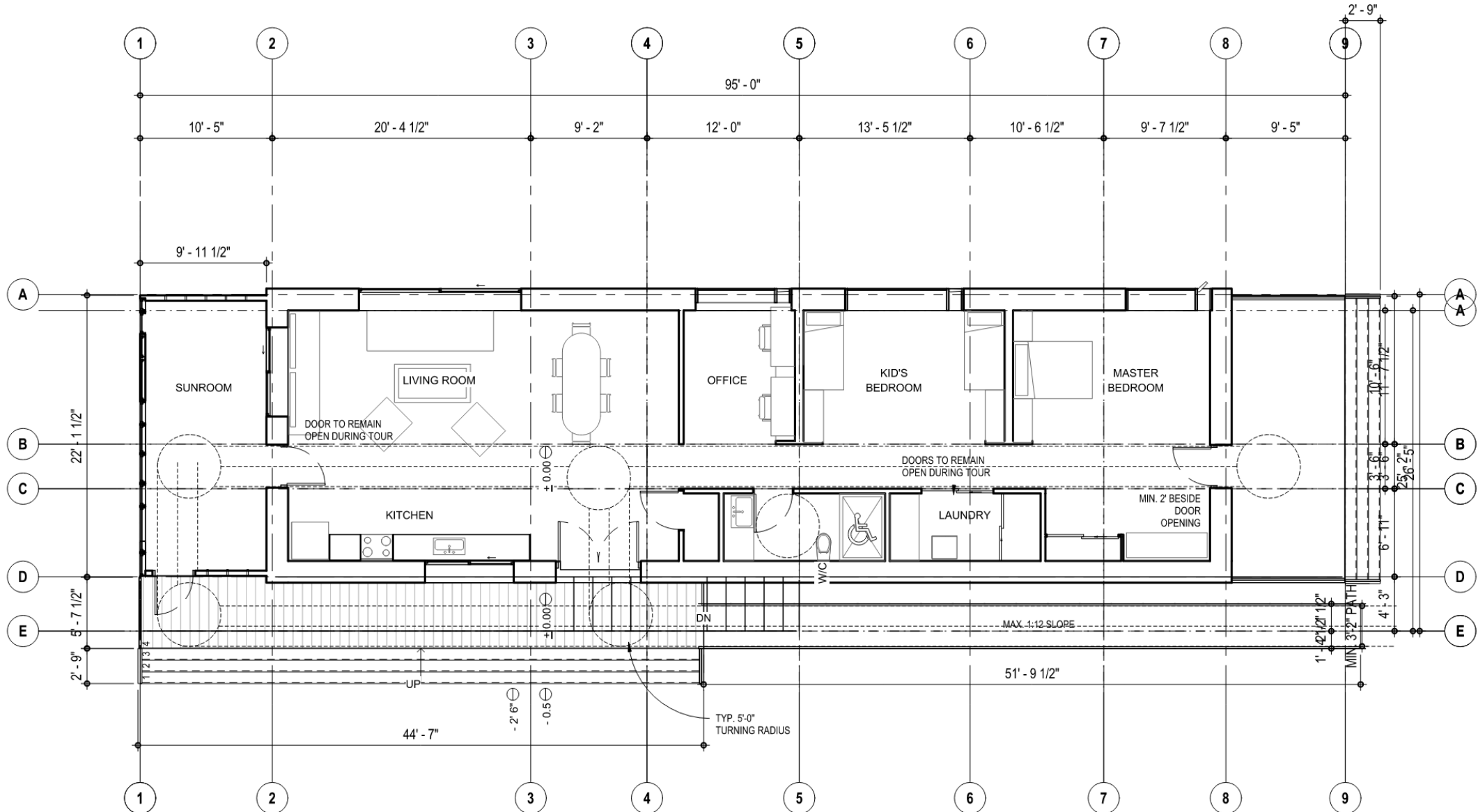

East and West Sections

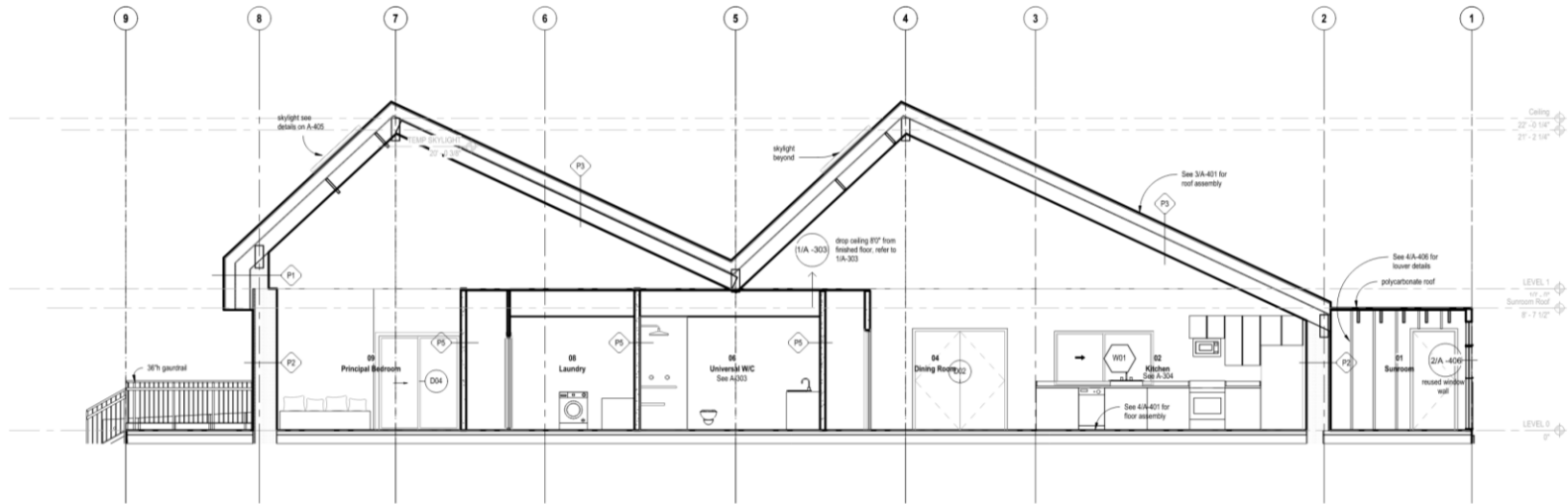

1 Looking East
SCALE: 1:50

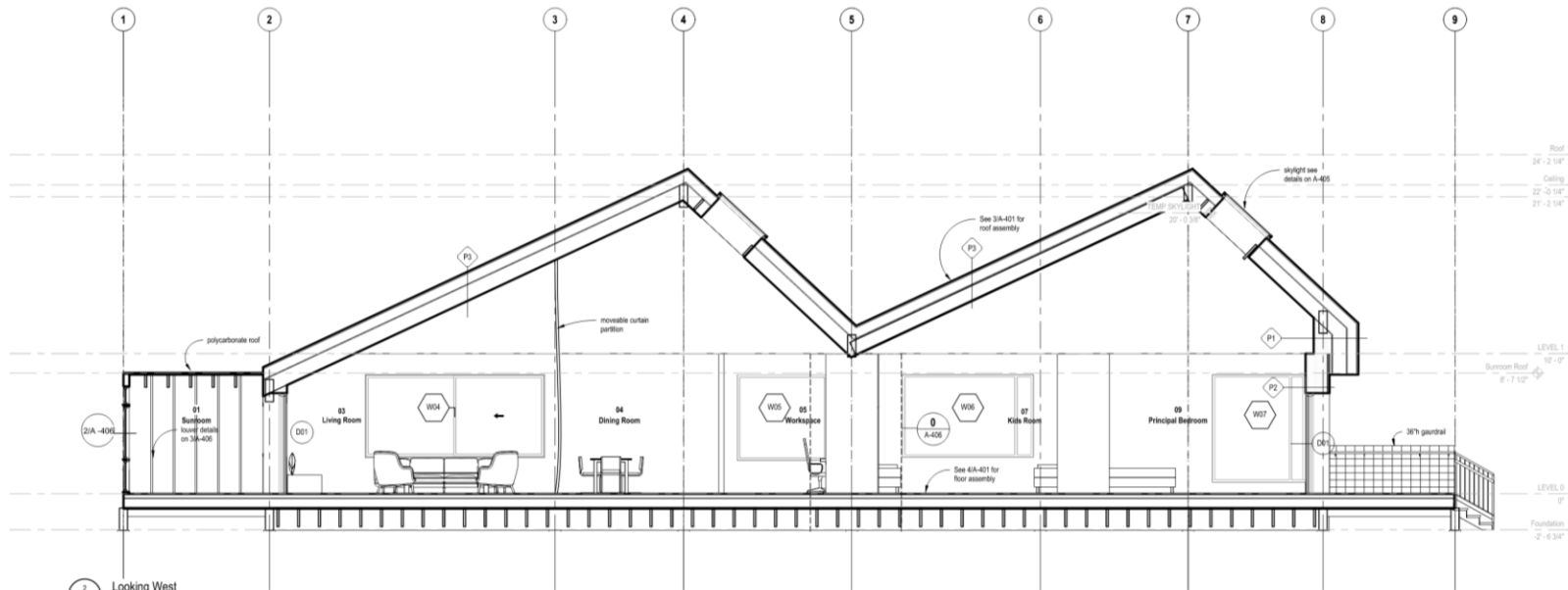

2 Looking West
SCALE: 1:50

Workspace, Master and Sunroom Sections

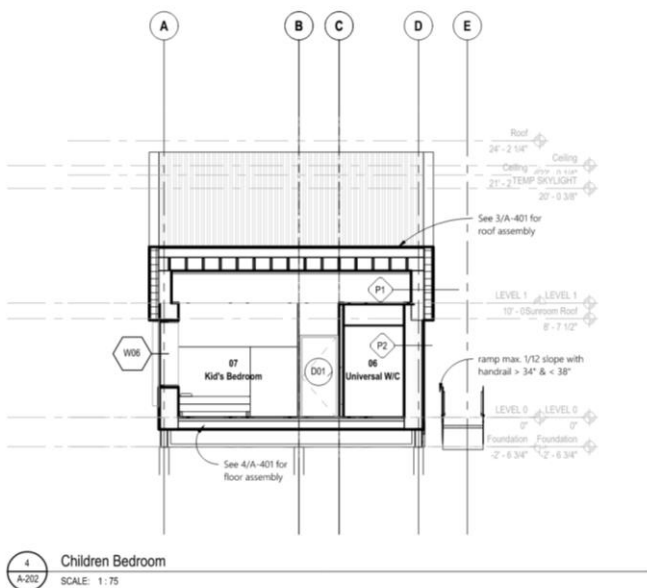
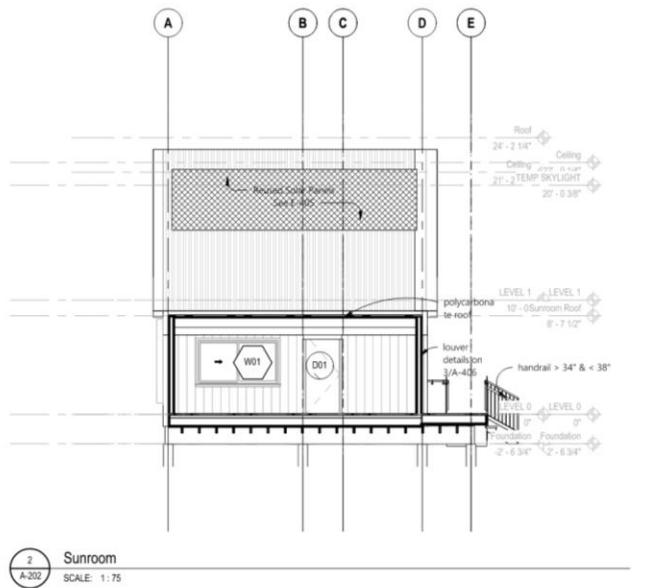
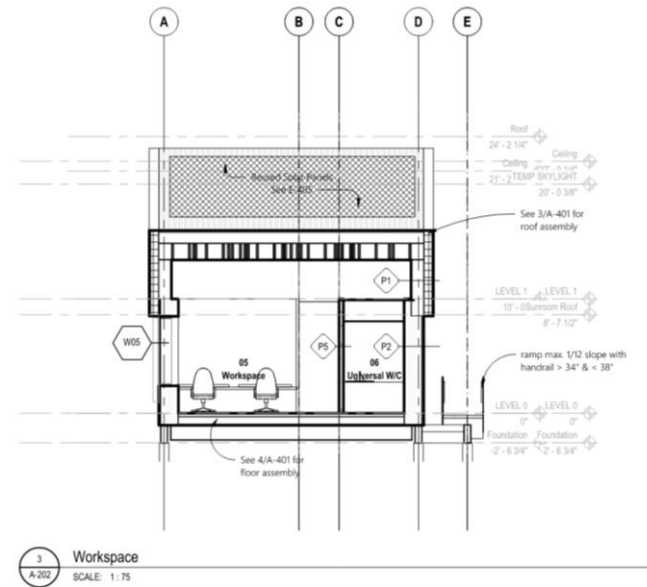
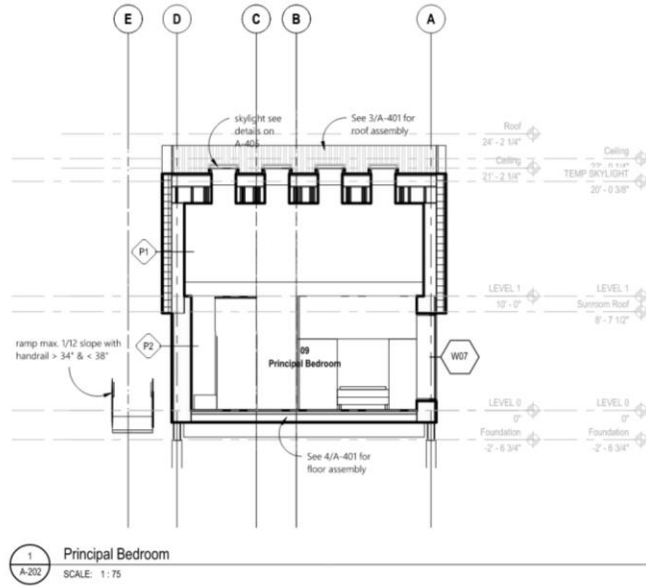

North and South Elevations

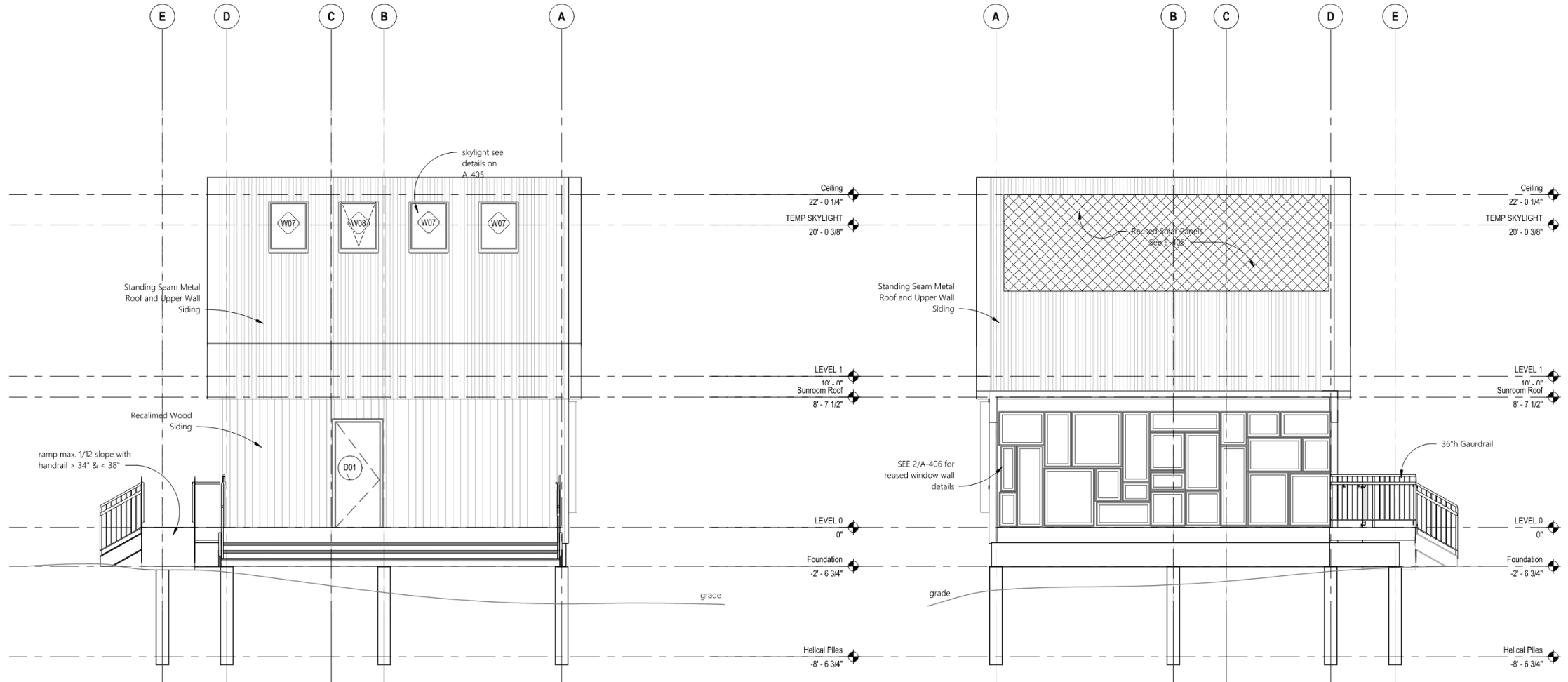

1 NORTH ELEVATION
A-301 SCALE: 1:50

2 SOUTH ELEVATION
A-301 SCALE: 1:50

East and West Elevations

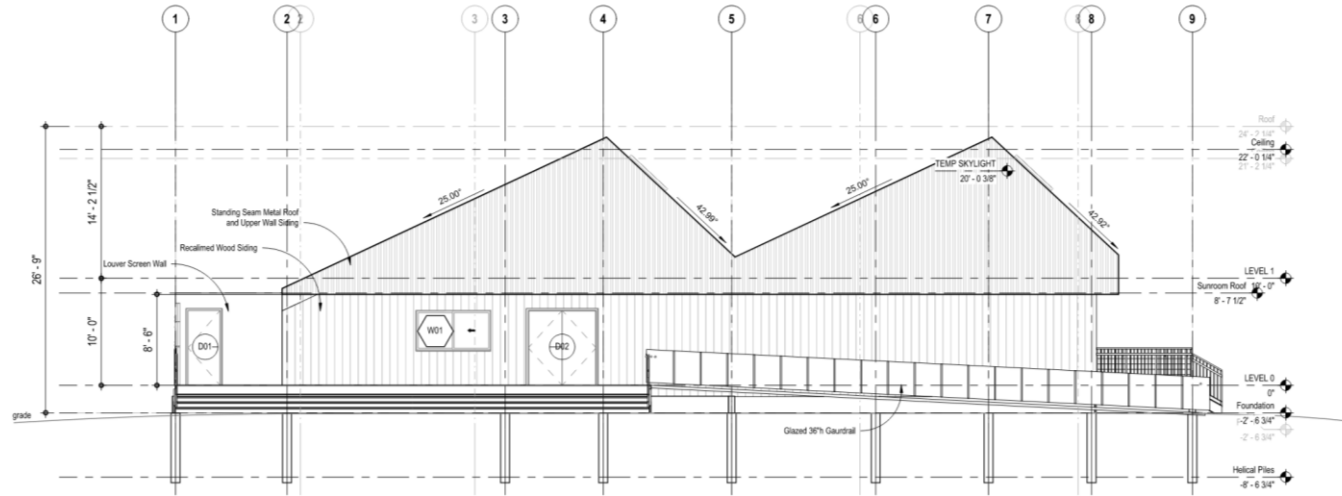

1 EAST ELEVATION
A-302 SCALE: 1:75

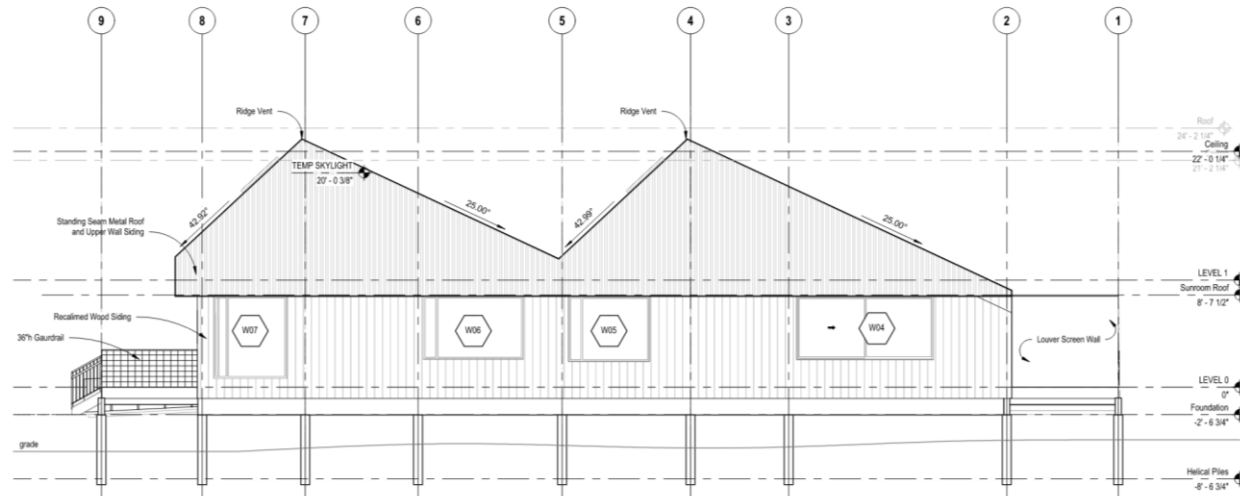

2 WEST ELEVATION
A-302 SCALE: 1:75

Bathroom Elevations

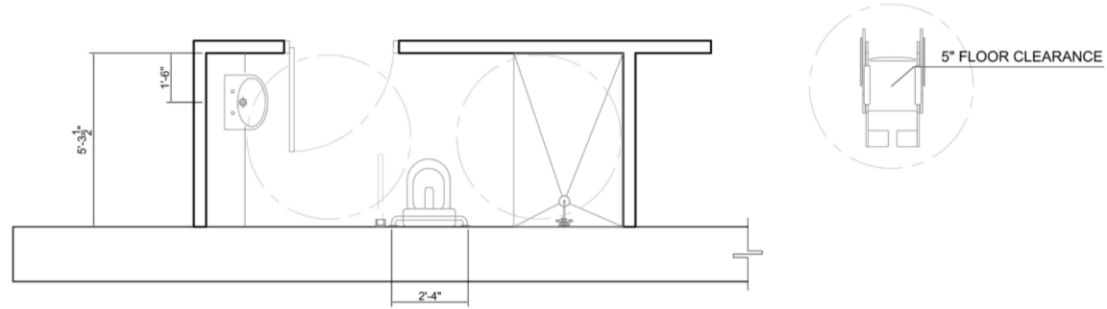

ACCESSIBLE W/C PLAN

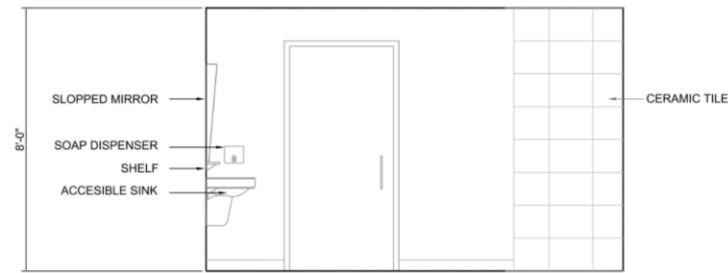

ACCESSIBLE W/C
WEST ELEVATION

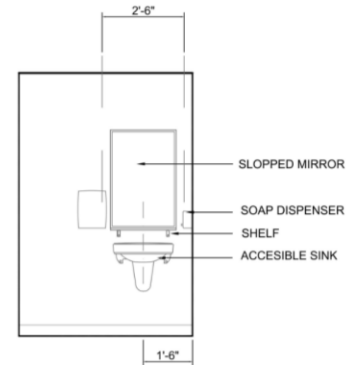

ACCESSIBLE W/C
SOUTH ELEVATION

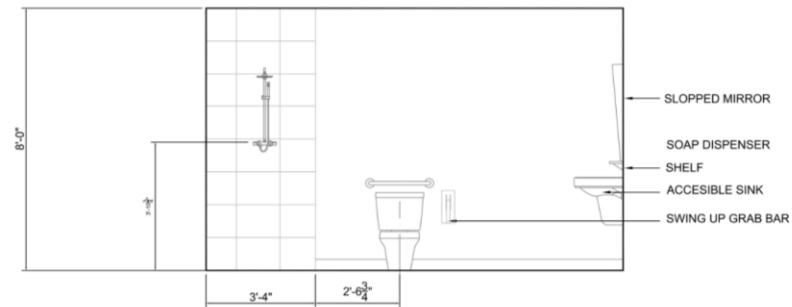

ACCESSIBLE W/C
EAST ELEVATION

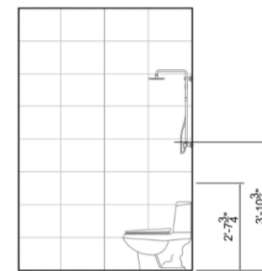

ACCESSIBLE W/C
NORTH ELEVATION

Kitchen Elevations

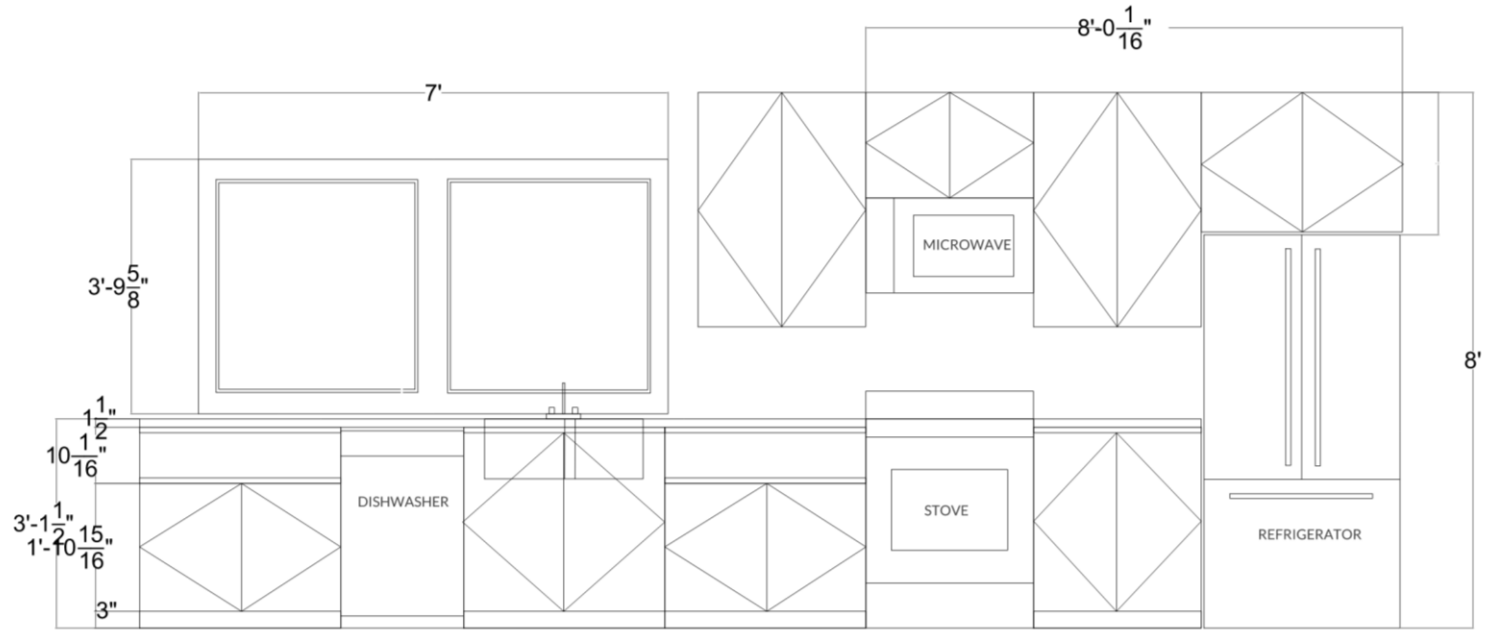

ELEVATION A

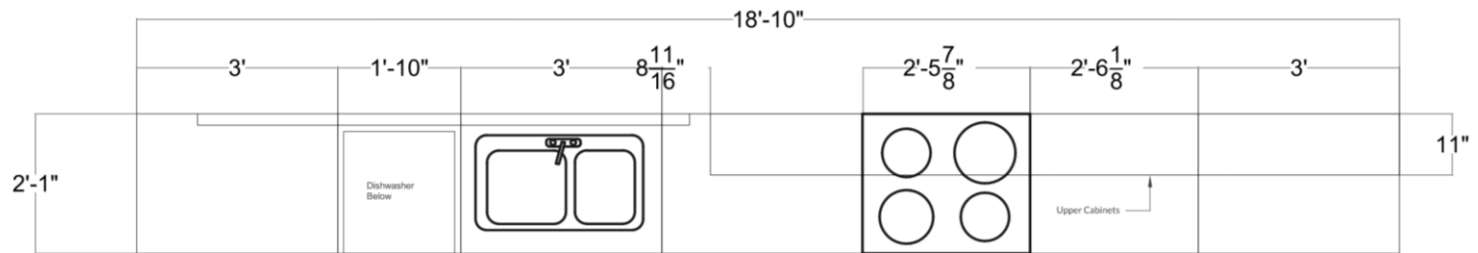

Built-In Bench Elevation

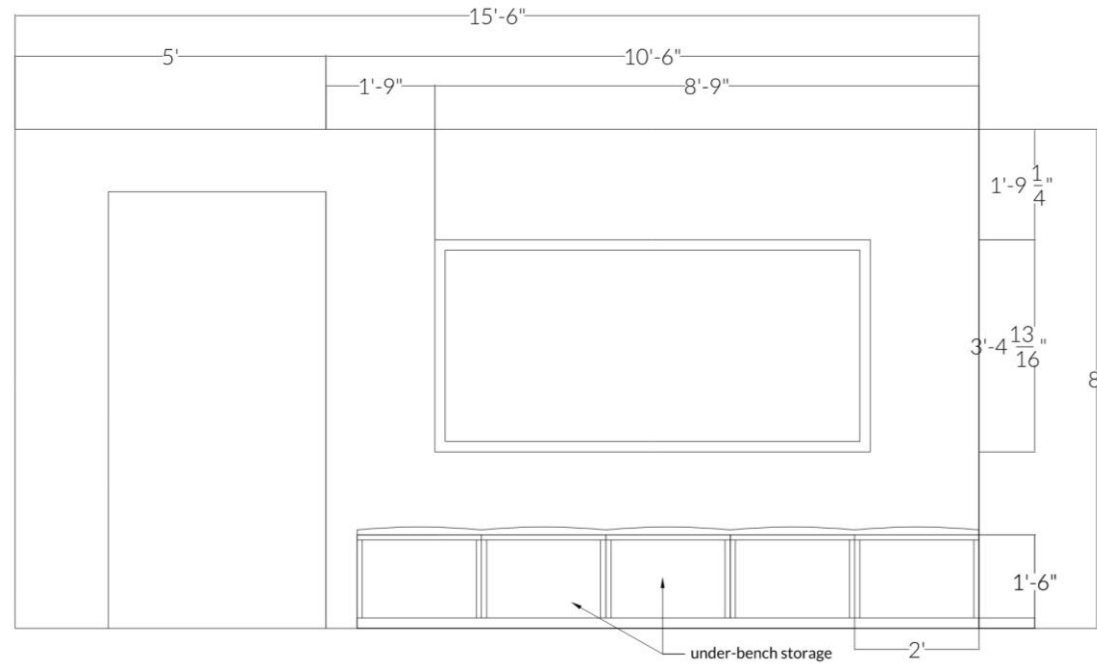

ELEVATION A

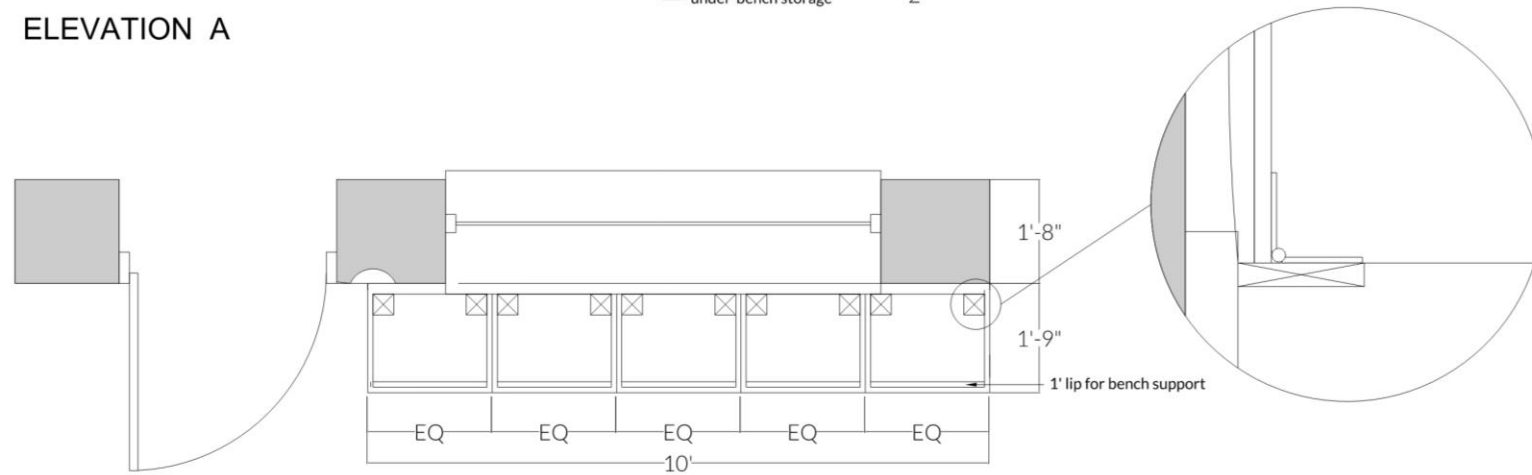

Assembly Details

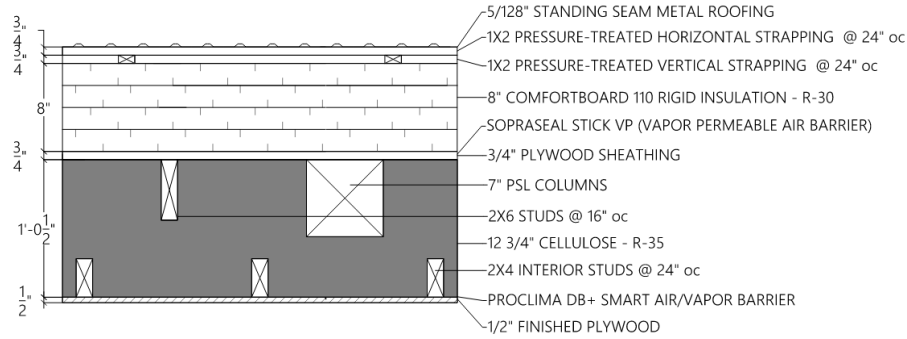

1 UPPER WALL ASSEMBLY DETAIL
SCALE: 1 1/2" = 1'-0"

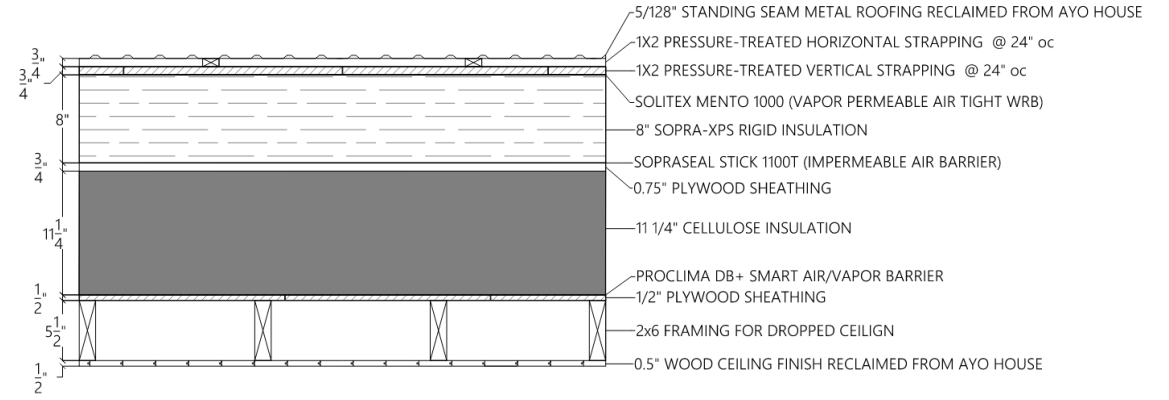

3 ROOF ASSEMBLY DETAIL
SCALE: 1 1/2" = 1'-0"

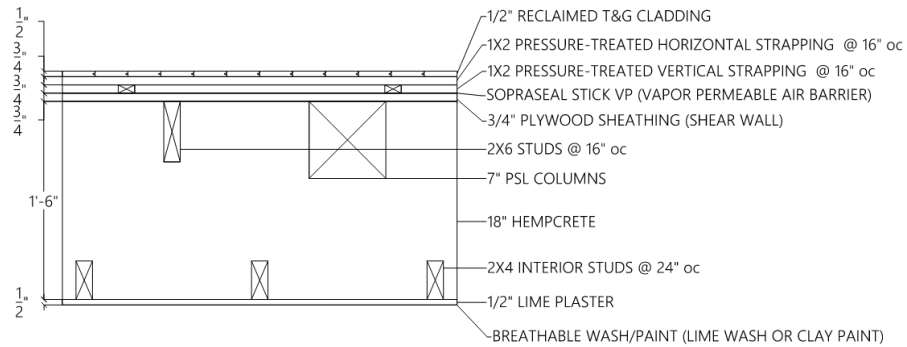

2 UPPER WALL ASSEMBLY DETAIL
SCALE: 1 1/2" = 1'-0"

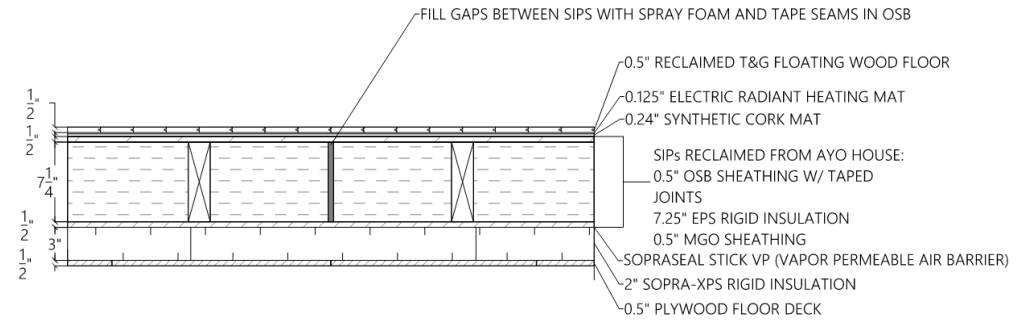

4 FLOOR ASSEMBLY DETAIL
SCALE: 1 1/2" = 1'-0"



Roof Details

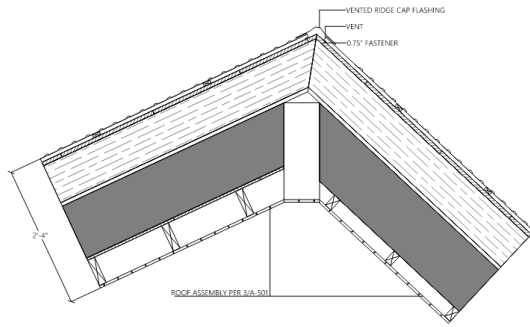

1/A-502 ROOF RIDGE DETAIL

1
A-402 ROOF RIDGE DETAIL
SCALE: 3/4" = 1'-0"

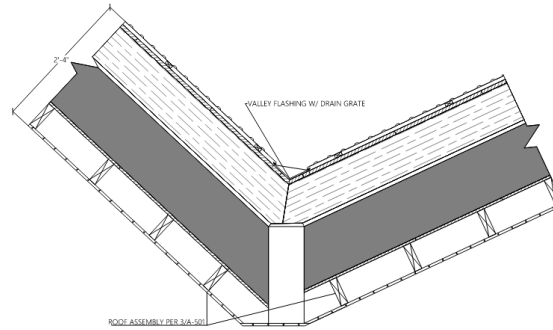

2/A-502 ROOF VALLEY DETAIL

2
A-402 ROOF VALLEY DETAIL
SCALE: N.T.S.

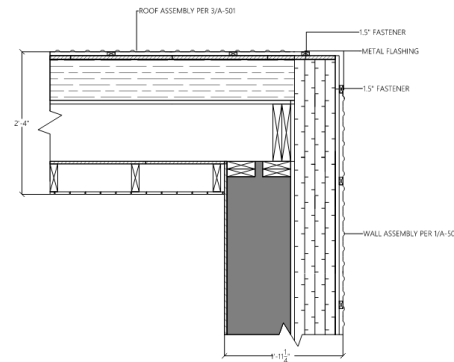

3
A-402 ROOF TO WALL DETAIL
SCALE: 3/4" = 1'-0"

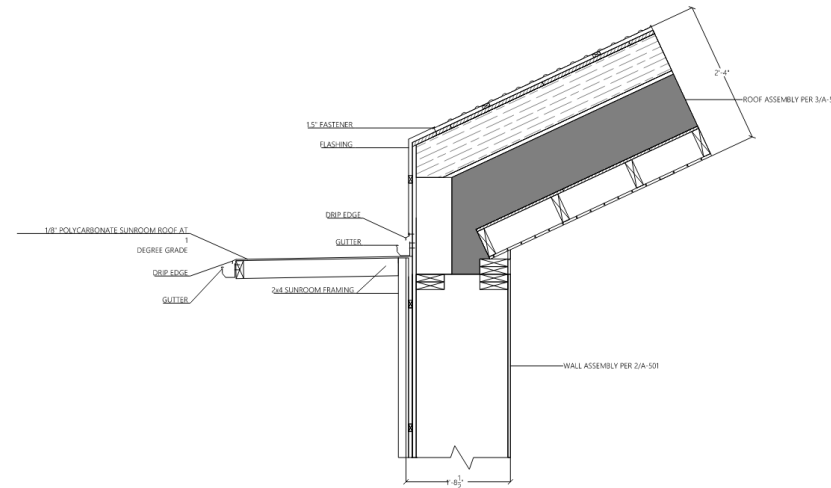

4
A-402 ROOF TO SUNROOM TRANSITION DETAIL
SCALE: 3/4" = 1'-0"

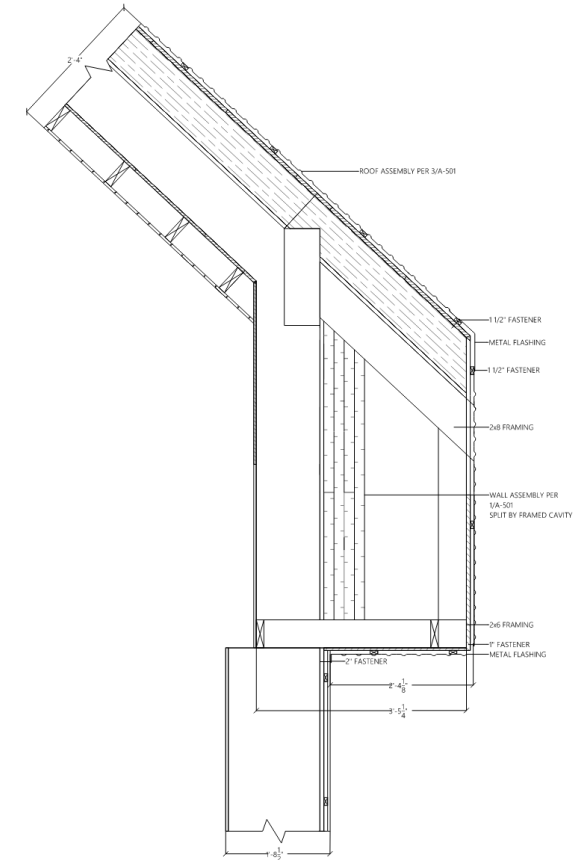

5
A-402 NORTH OVERHANG DETAIL
SCALE: 3/4" = 1'-0"

Skylight Details

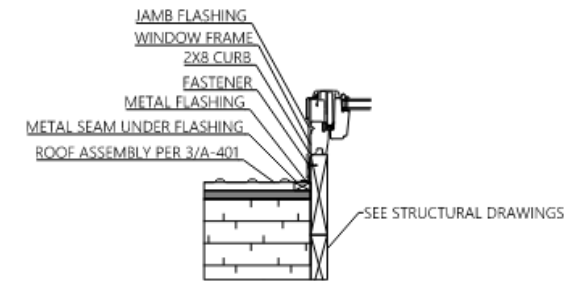
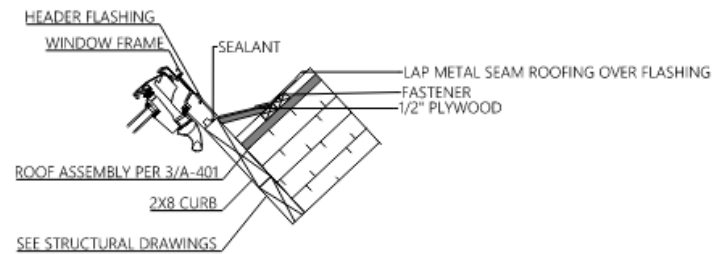
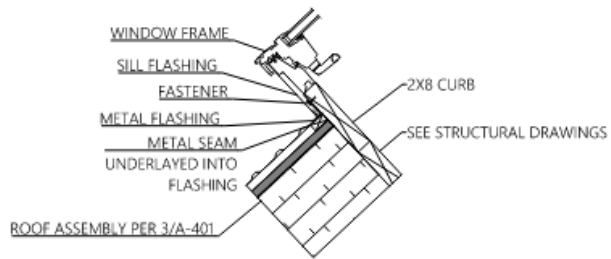
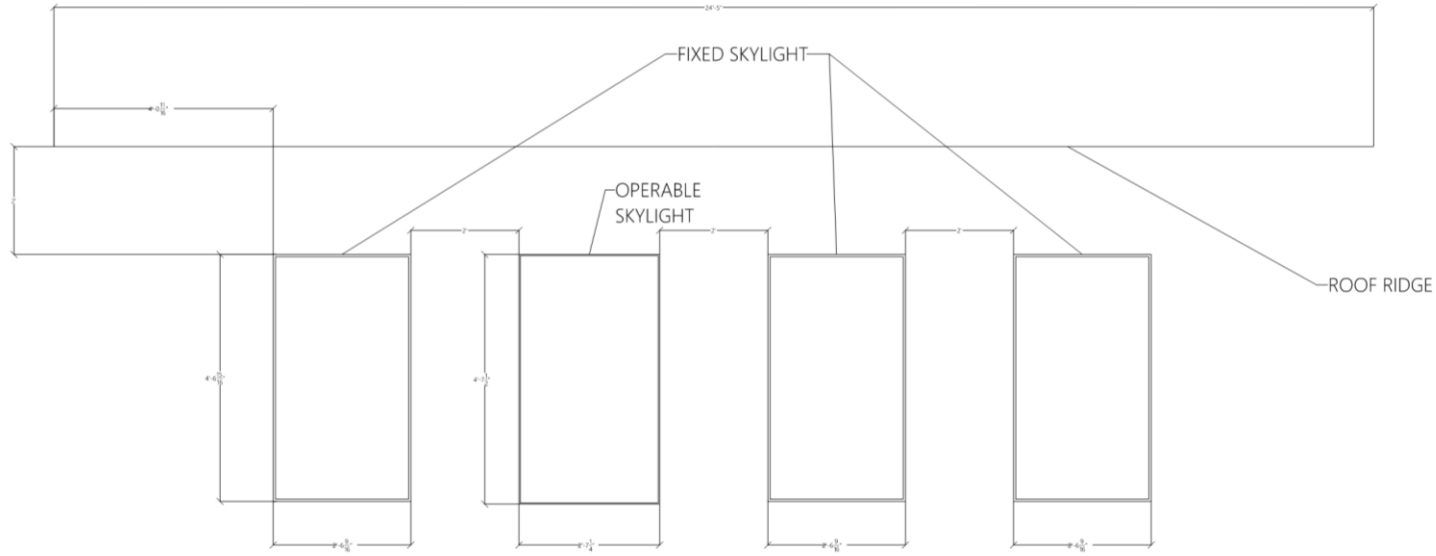

Wall and Glazing Details

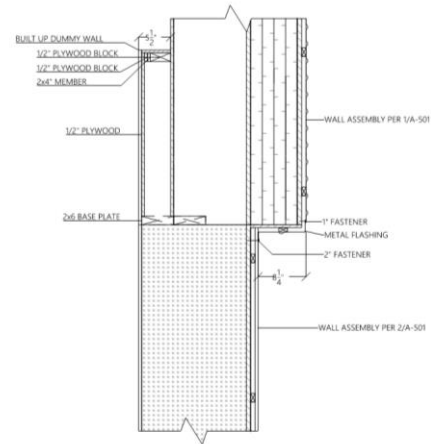

1 UPPER TO LOWER WALL DETAIL
A-404 SCALE: 1" = 1'-0"

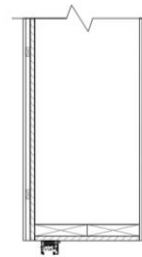

2 WINDOW DETAIL
A-404 SCALE: 1" = 1'-0"

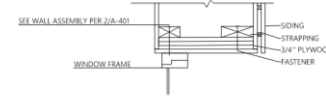
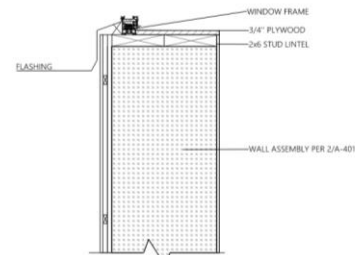

3 WINDOW HEADER DETAIL
A-404 SCALE: 1" = 1'-0"

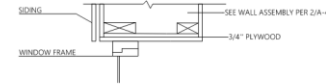

4 WINDOW JAMB DETAIL
A-404 SCALE: 1" = 1'-0"

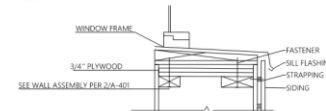

5 WINDOW SILL DETAIL
A-404 SCALE: 1" = 1'-0"

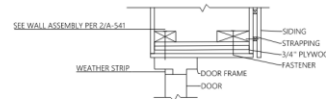

6 DOOR HEADER DETAIL
A-404 SCALE: 1" = 1'-0"

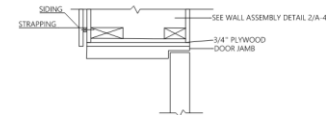

7 DOOR JAMB DETAIL
A-404 SCALE: 1" = 1'-0"

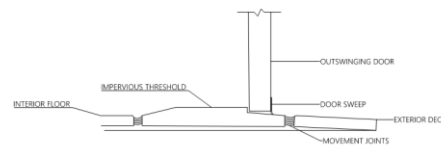

8 DOOR SILL DETAIL
A-404 SCALE: 1" = 1'-0"

Floor Details

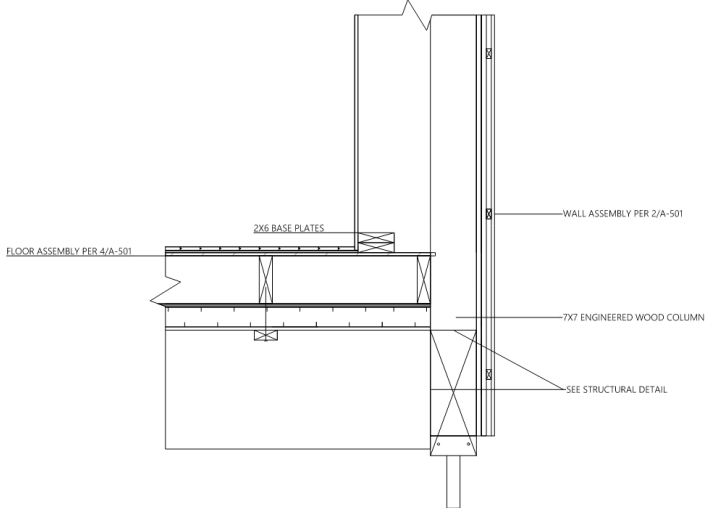

8
A-405 WALL TO FLOOR DETAIL
SCALE: 1" = 1'-0"

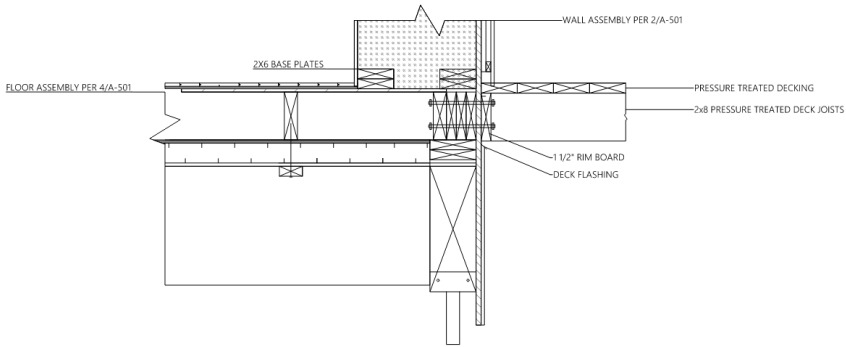

1
A-405 2/A-404 DECK LEDGER DETAIL
SCALE: 1" = 1'-0"

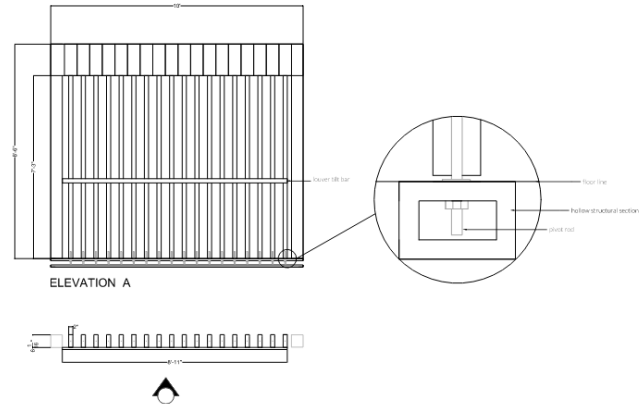

5
A-405 SUNROOM LOUVRE DETAIL
SCALE: 1/4" = 1'-0"

Movable Partition

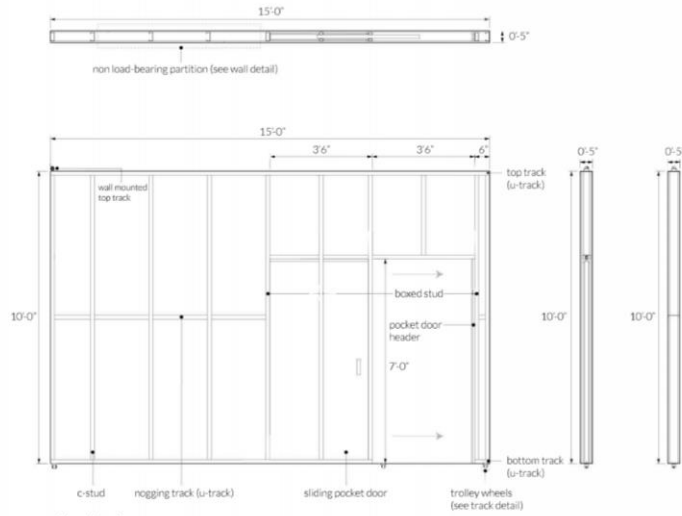

movable wall typ. 1
1:100

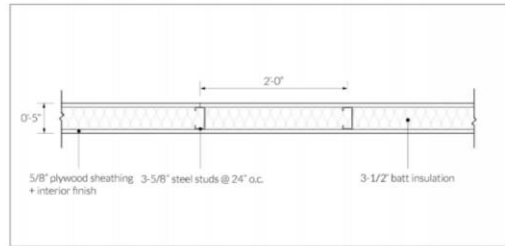

wall detail
1:10

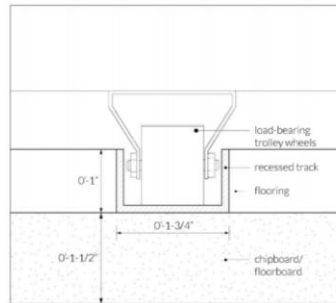

track detail
1:10

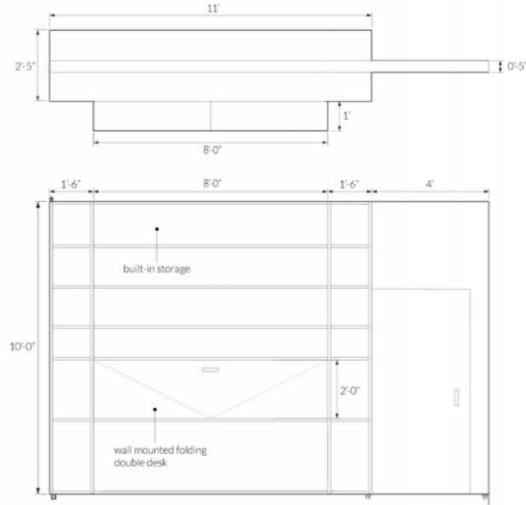

movable wall typ. 2
1:100

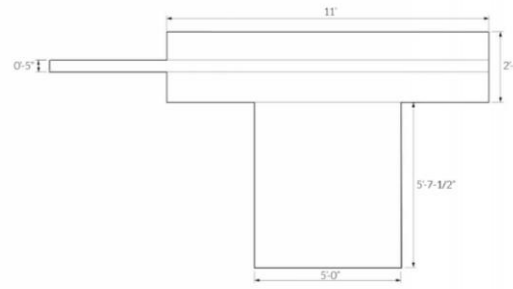

movable wall typ. 3
1:100



Window Dimensions

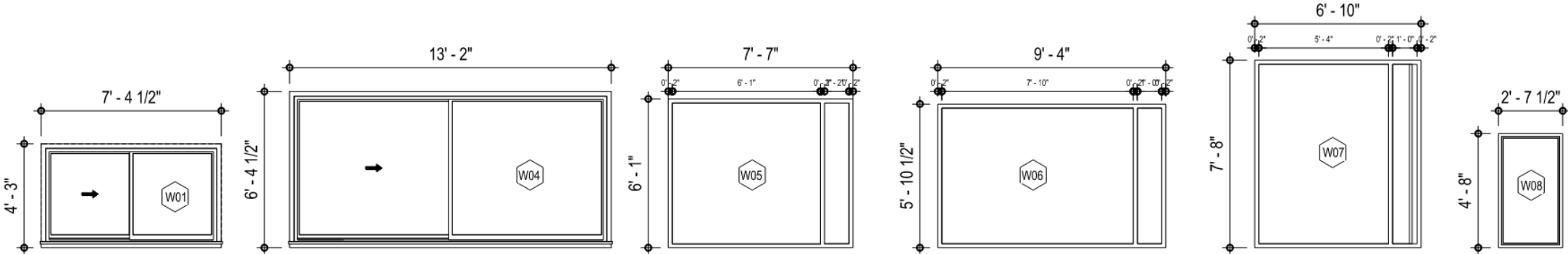

Window Legend

SCALE: N.T.S

Helical Pile

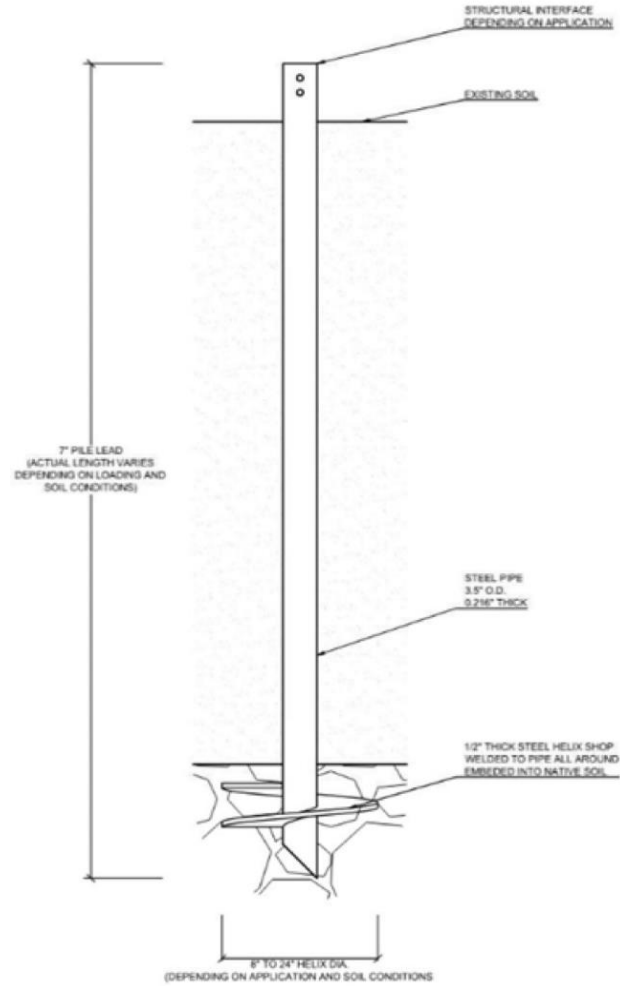

Ⓐ BHP3 PILE LEAD - SINGLE HELIX SYSTEM
P-17

Foundation Plan

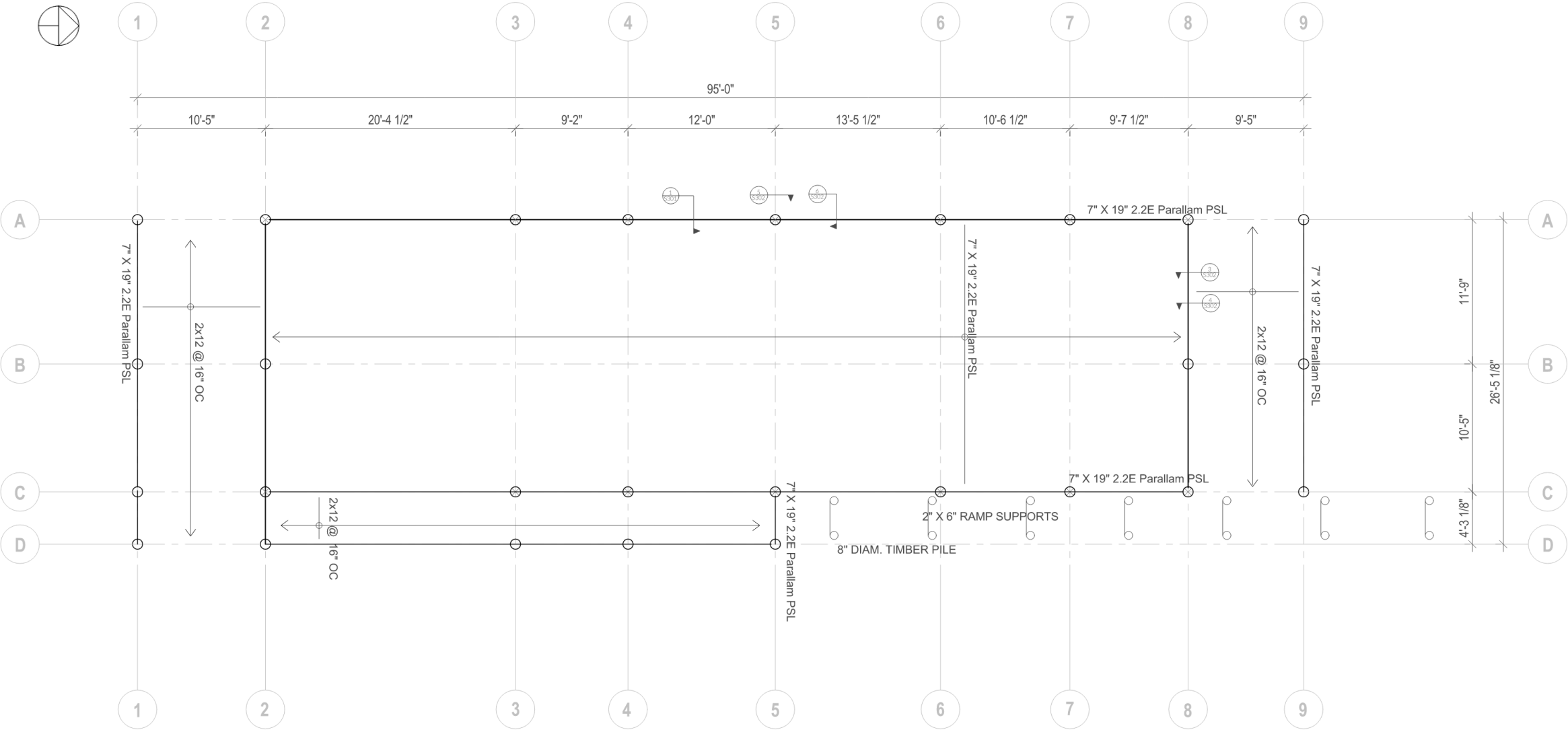

Framing Plan

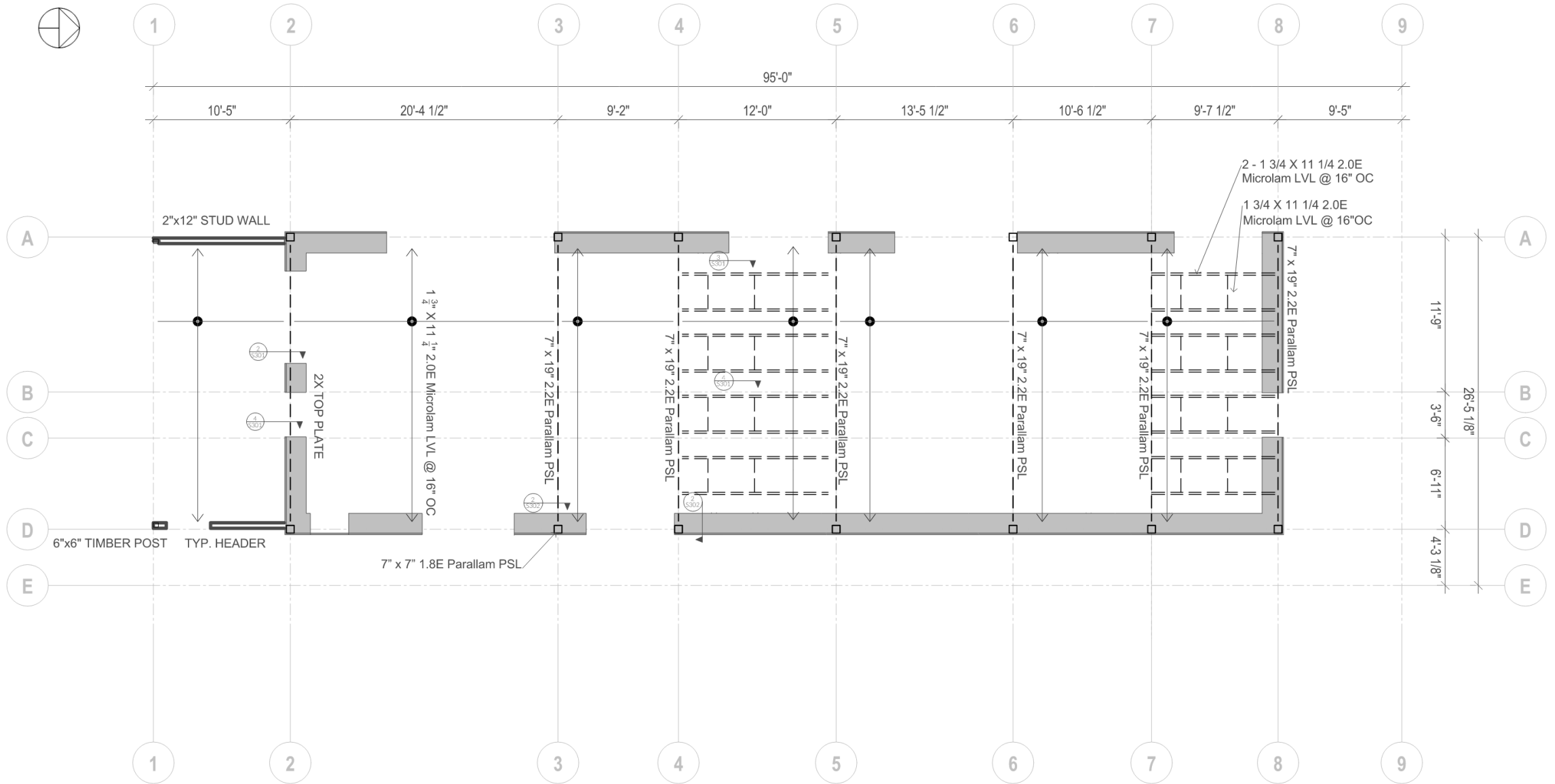



Structural Elevation

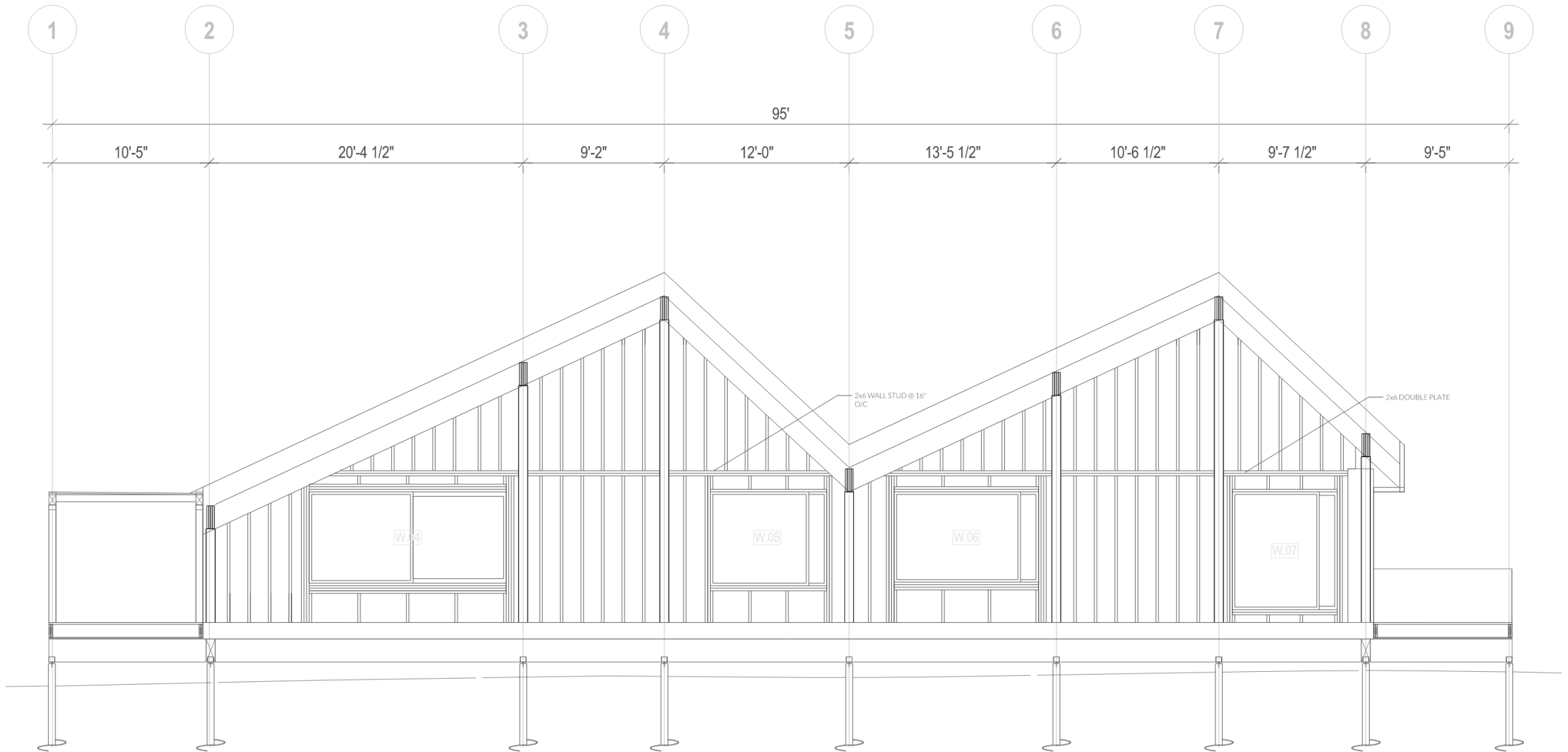

Structural Connections 1

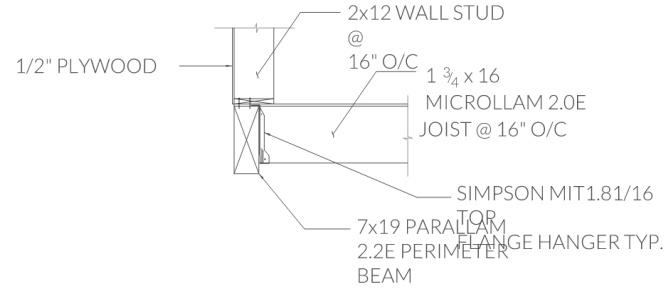

1 FLOOR JOIST TO PERIMETER CONNECTION
S301

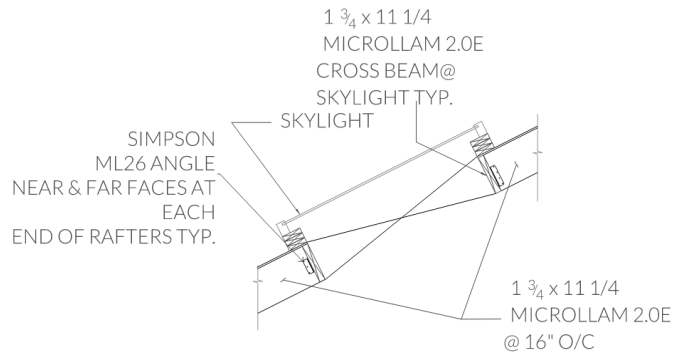

3 SKYLIGHT CONNECTION
S301

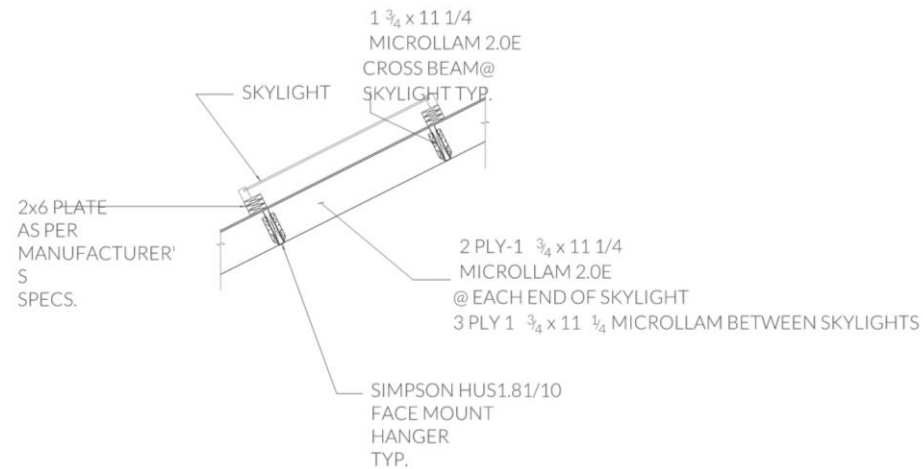

2 DOUBLE TOP PLATE TO CEILING JOISTS
S301

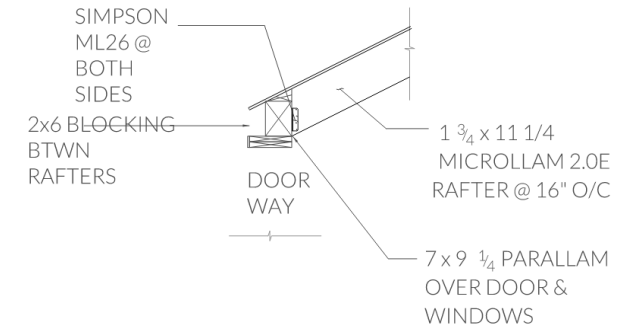

4 CEILING JOISTS TO DOUBLE TOP PLATE OVER OPENINGS
S301

Structural Connections 2

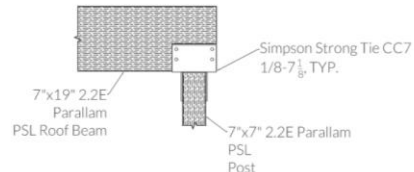

1
S302 ROOF BEAM TO POST CONNECTION

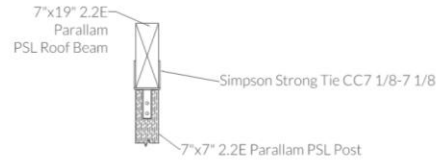

2
S302 ROOF BEAM TO POST CONNECTION

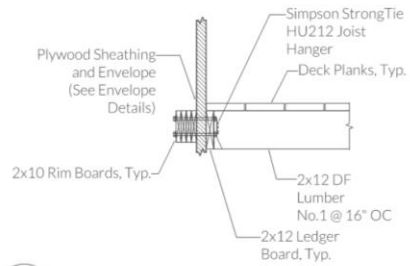

3
S302 DECK JOIST LEDGER BOARD CONNECTION (IN BETWEEN DECK JOISTS)

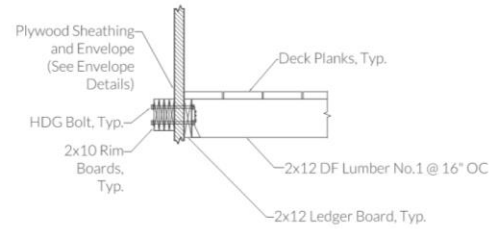

4
S302 DECK JOIST LEDGER BOARD CONNECTION (AT DECK JOIST)

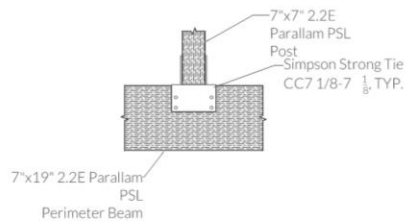

5
S302 POST TO PERIMETER BEAM CONNECTION

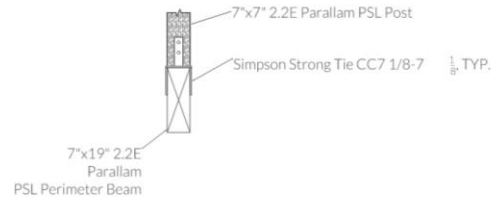

6
S302 POST TO PERIMETER BEAM CONNECTION

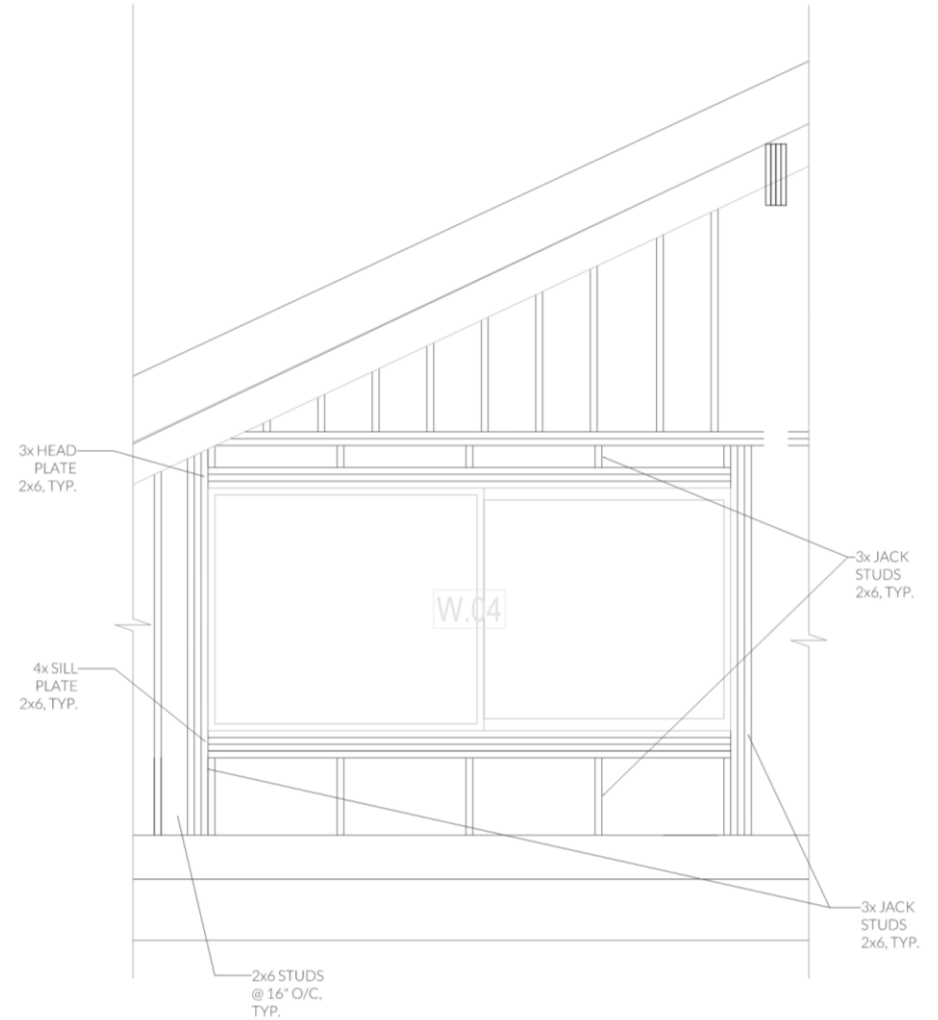

7
S302 EXTERIOR WINDOW OPENING, TYP.

Deck Details

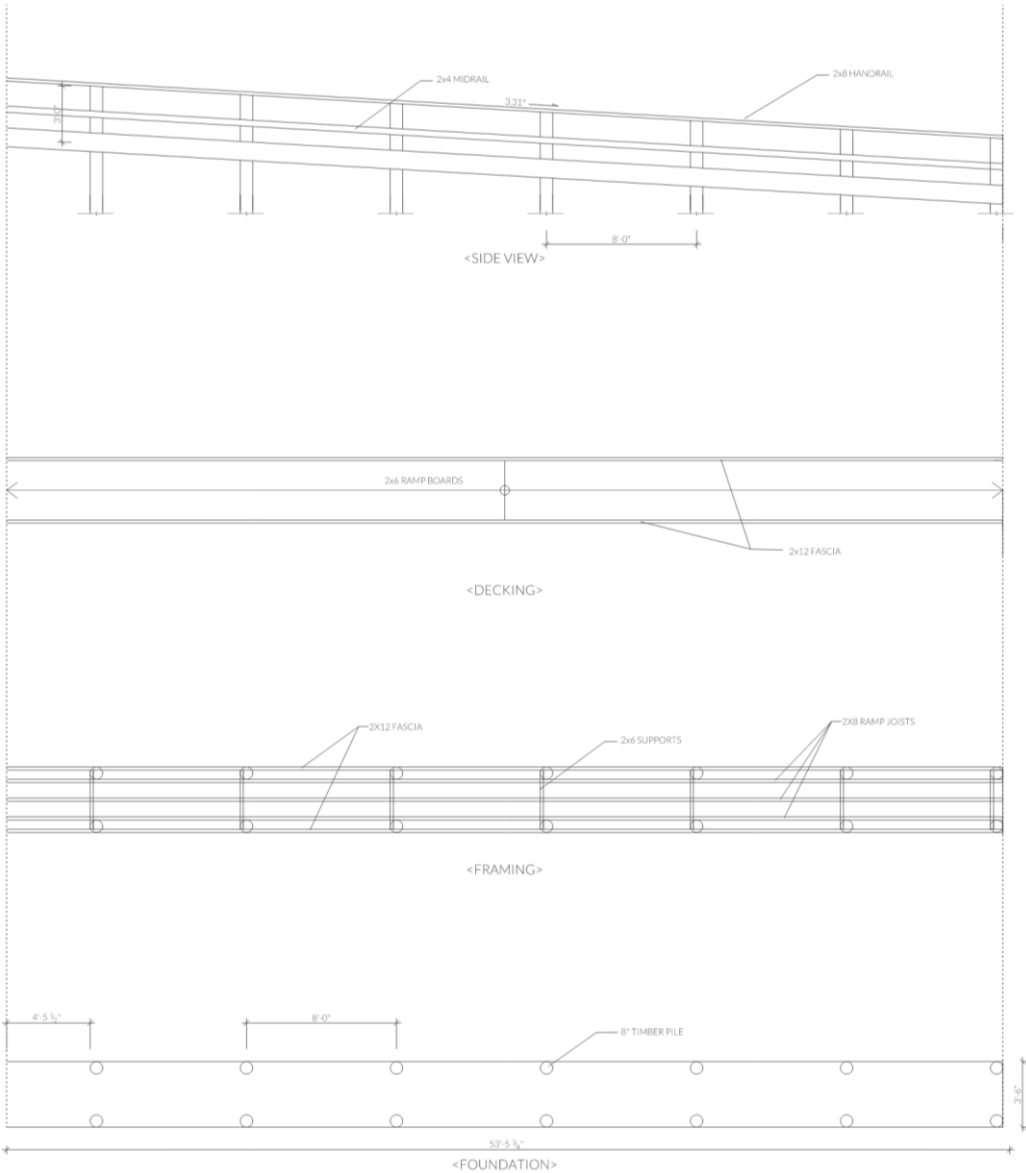

Heating Plan

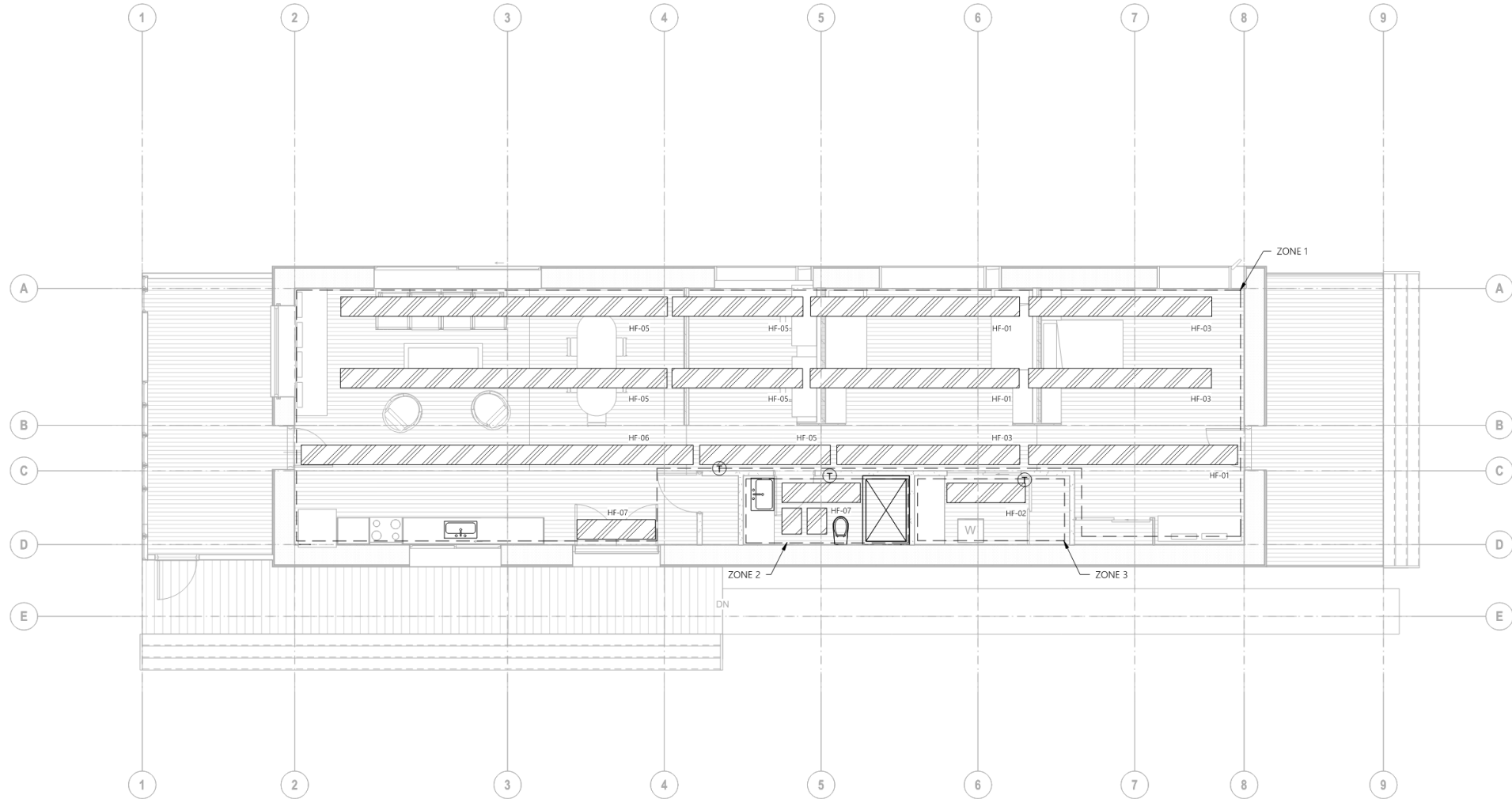

Ventilation Plan

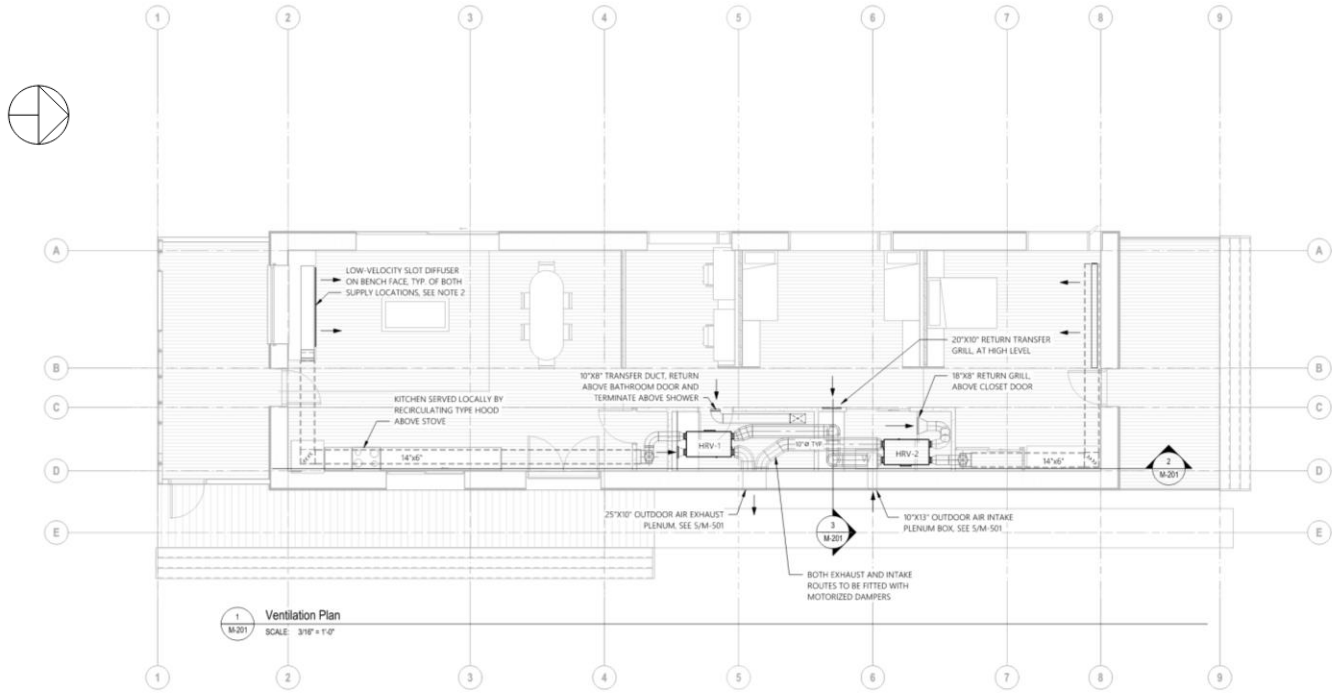

1 Ventilation Plan
SCALE: 3/16" = 1'-0"

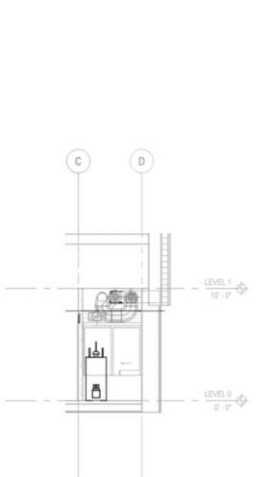

3 Section 2
SCALE: 3/16" = 1'-0"

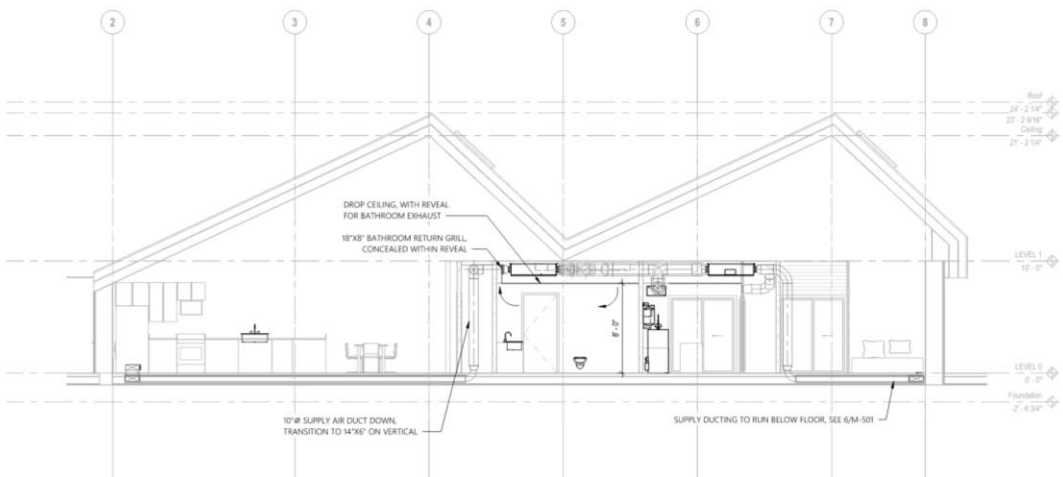

2 Section 1
SCALE: 3/16" = 1'-0"

Plumbing Plan

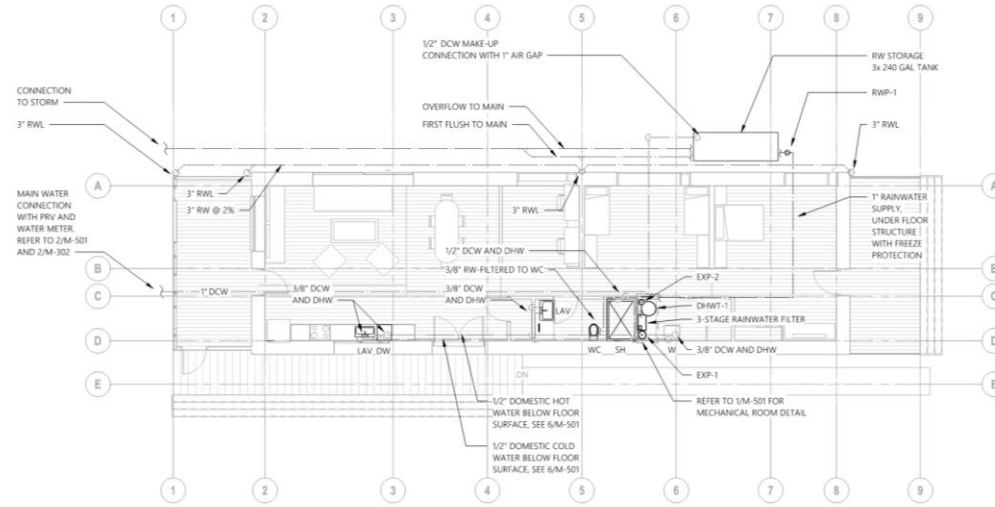

1 Domestic Water Supply/Rainwater
SCALE: 1/8" = 1'-0"

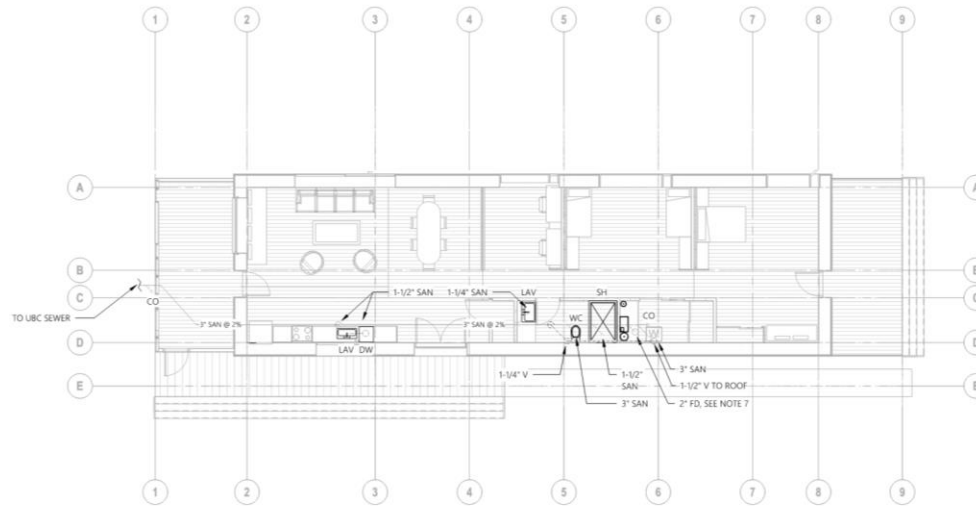

2 Sanitary Drainage
SCALE: 1/8" = 1'-0"

Water System Diagram

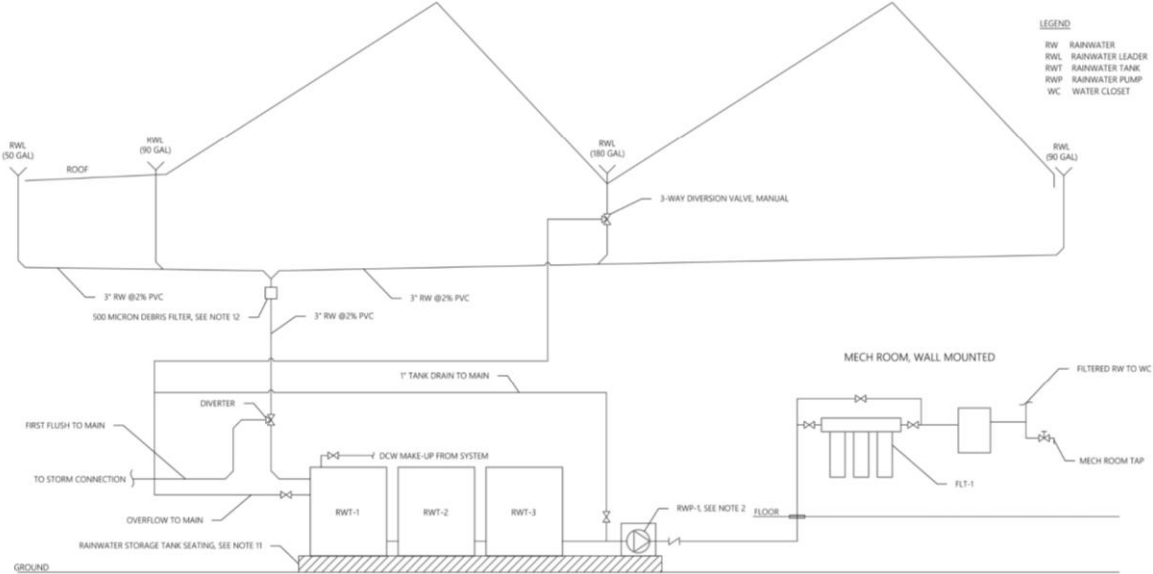

1 RAINWATER SYSTEM DIAGRAM
SCALE: N.T.S.

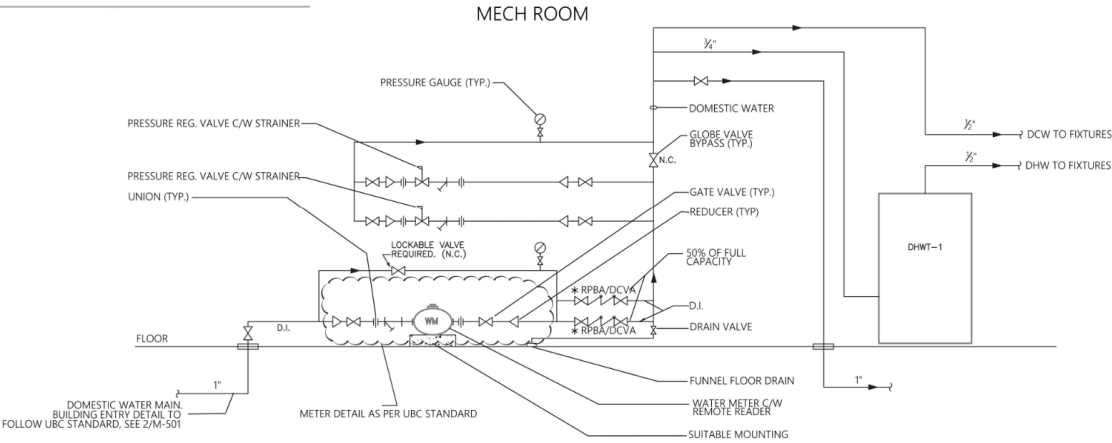

2 DOMESTIC SYSTEM DIAGRAM
SCALE: N.T.S.

Site Servicing and Irrigation Plan



Mechanical Details

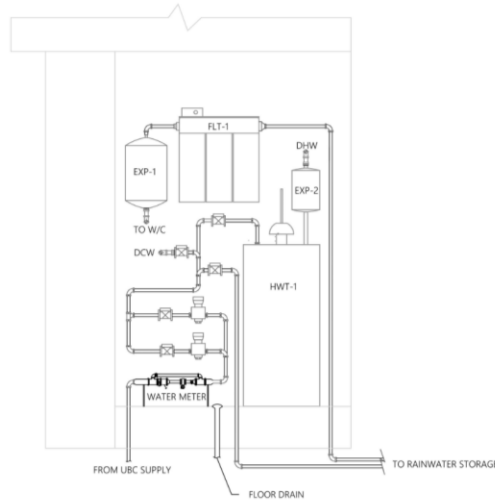

1
M-501
MECH ROOM SECTION DETAIL
SCALE: 12" = 1'-0"

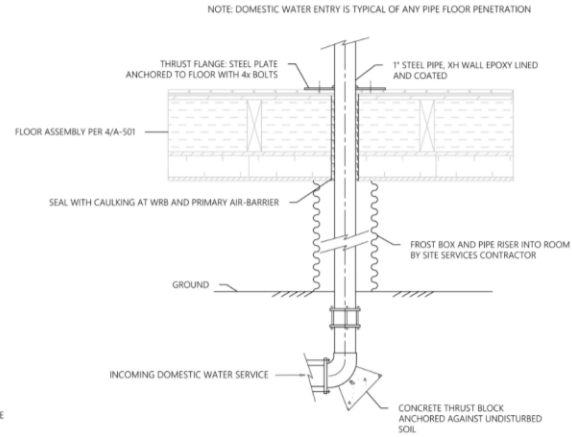

2
M-501
DOMESTIC WATER ENTRY DETAIL
SCALE: 12" = 1'-0"

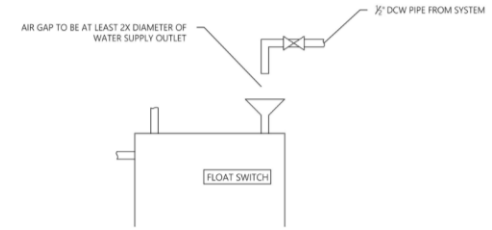

3
M-501
PORTAL WATER TOP-UP DETAIL
SCALE: 12" = 1'-0"

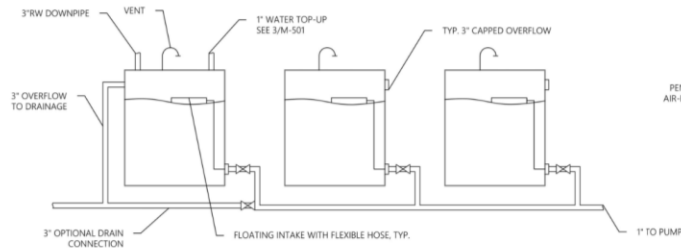

4
M-501
RAINWATER STORAGE TANK CONNECTION DETAIL
SCALE: 12" = 1'-0"

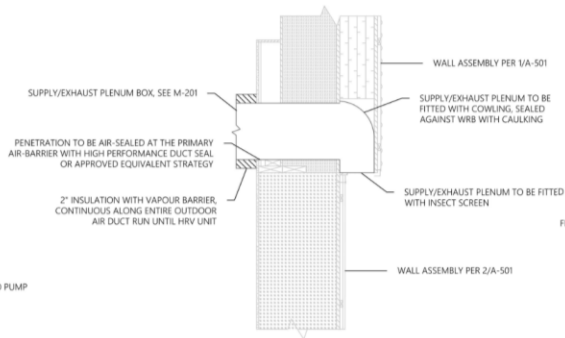

5
M-501
CONCEALED VENTILATION INTAKE/EXHAUST DETAIL
SCALE: 12" = 1'-0"

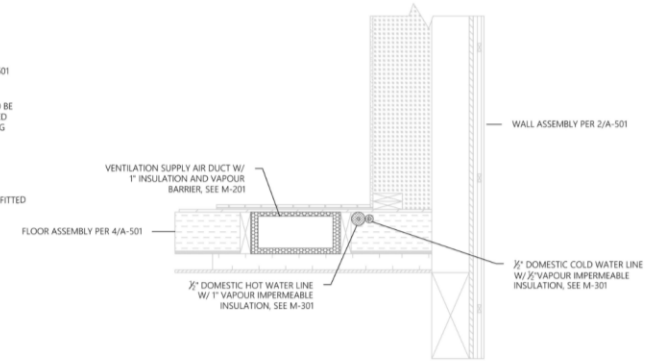

6
M-501
SUPPLY DUCT + WATER LINE DETAIL
SCALE: 12" = 1'-0"

Lighting and Life Safety Plan



GENERAL NOTES:

- A. ALL SMOKE DETECTORS SHALL BE HARDWIRED TO LOCAL LIGHTING CIRCUIT.
- B. WHERE A ROUGH-IN IS SPECIFIED FOR A CEILING FAN, THE BOX SHALL BE LISTED FOR THE APPLICATION AND WEIGHT OF THE FAN IT SUPPORTS.
- C. CEILING FAN BLADES SHALL NOT OBSTRUCT SMOKE/CO DETECTION BY THE ALARM.
- D. ALL LIGHTING LEVELS AND CONTROLS SHALL MEET THE UBC LIGHTING GUIDELINES LISTED IN THE VANCOUVER CAMPUS PLAN PART 3 SEC. 2.5.2.
- E. ALL EQUIPMENT INSTALLATIONS AND MATERIAL SELECTION TO BE IN ACCORDANCE WITH UBC TECHNICAL GUIDELINES DIVISION 26 ELECTRICAL.

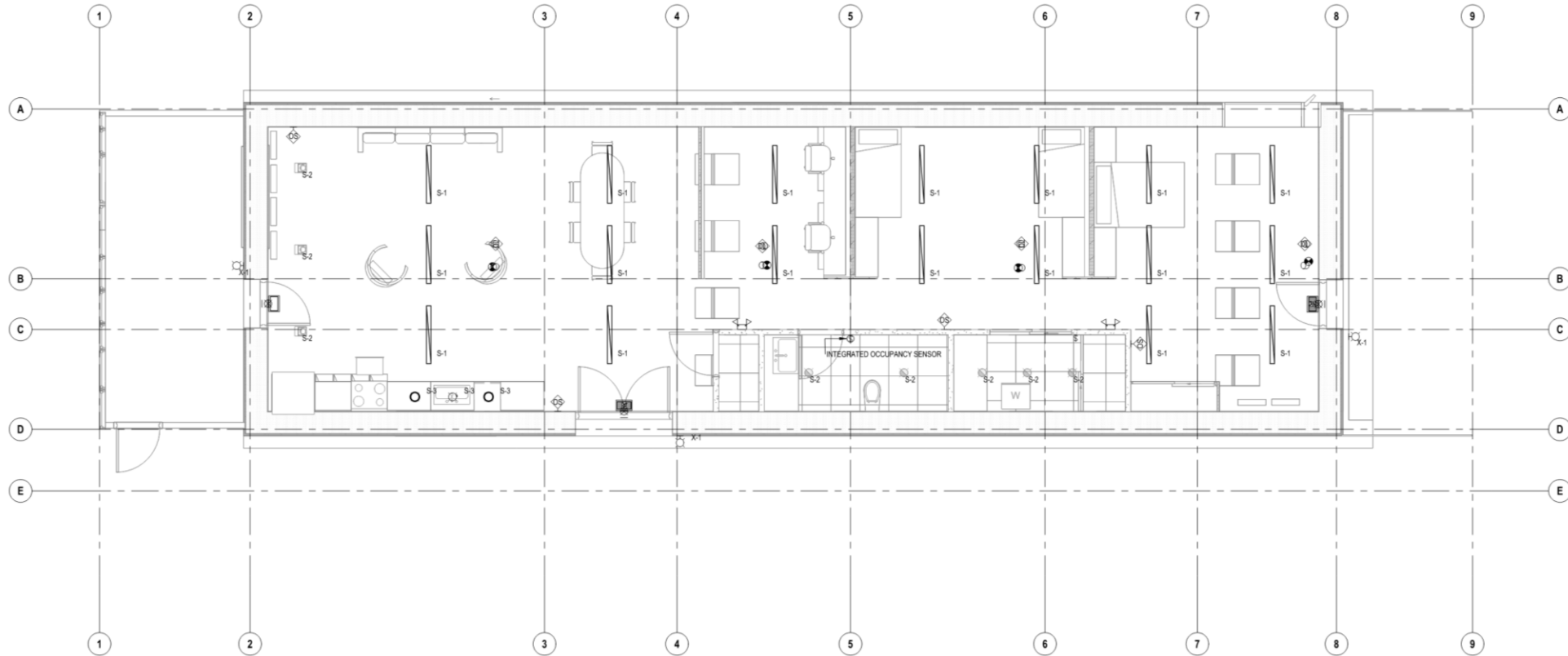

Power and Low Tension Plan

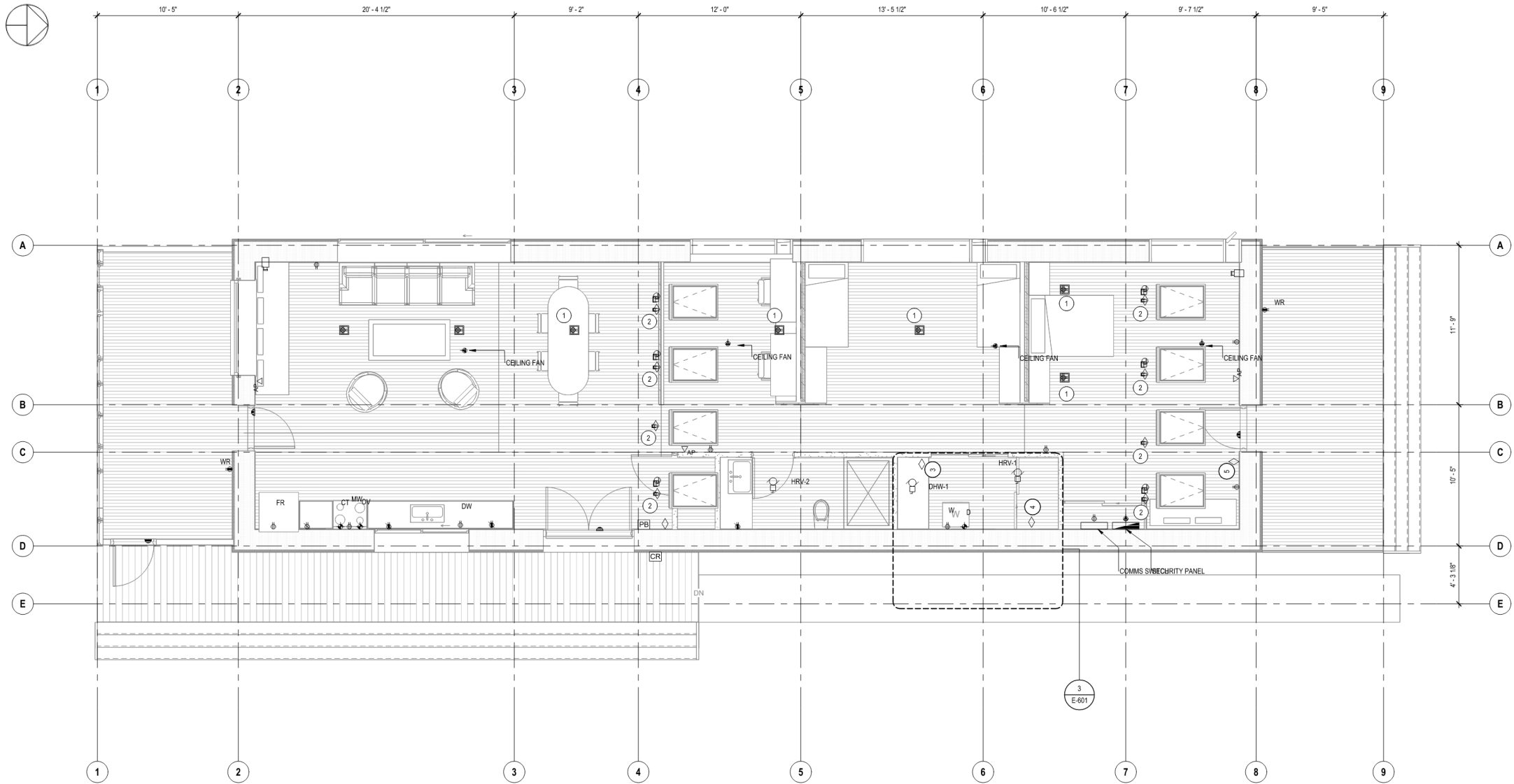

Electrical Single-Line Diagrams

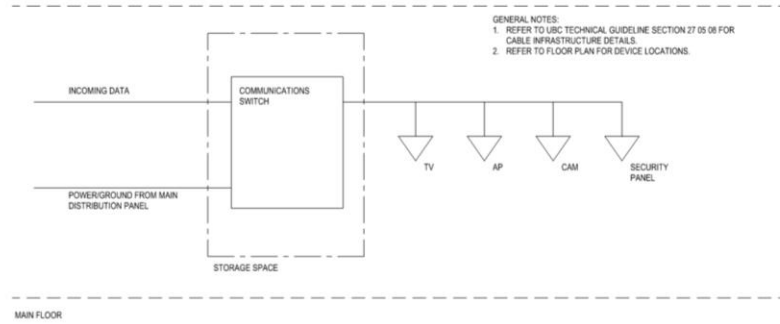

1 COMMUNICATIONS DIAGRAM
 SCALE: N.T.S

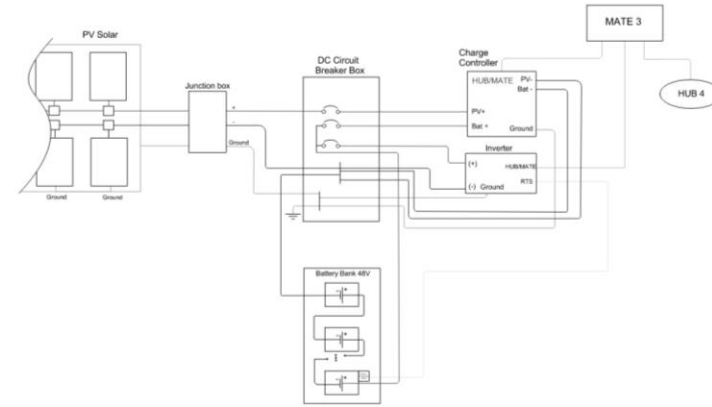

4 SOLAR THREE LINE DIAGRAM
 SCALE: N.T.S

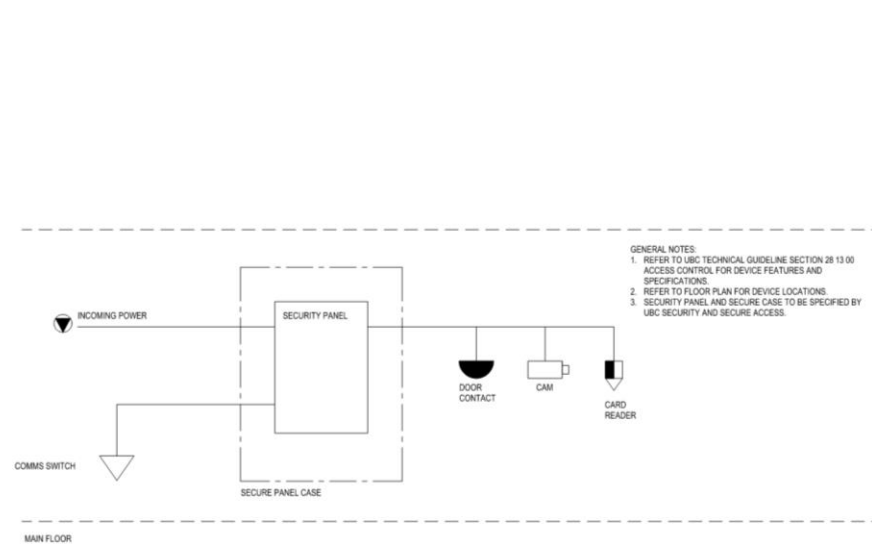

2 SECURITY DIAGRAM
 SCALE: N.T.S

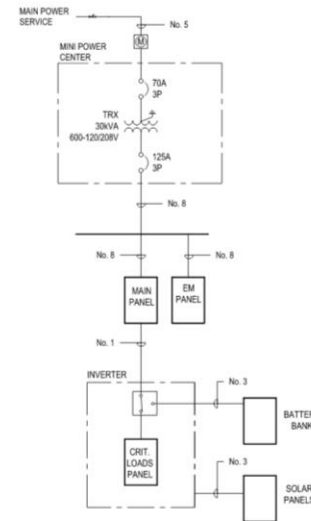

3 POWER SINGLE LINE DIAGRAM
 SCALE: N.T.S

FEEDER SCHEDULE				
FEEDER AMPS	FEEDER NO.	SIZE/TYPE	FEEDER NO.	SIZE/TYPE
20	1	4 #12, 21mmC	1A	3 #12, 21mmC
30	2	4 #10, 21mmC	2A	3 #10, 21mmC
50	3	4 #8, 27mmC	3A	3 #8, 27mmC
65	4	4 #6, 35mmC	4A	3 #6, 27mmC
85	5	4 #4, 35mmC	5A	3 #4, 35mmC
100	6	4 #3, 35mmC	6A	3 #3, 35mmC
115	7	4 #2, 41mmC	7A	3 #2, 35mmC
130	8	4 #1, 53mmC	8A	3 #1, 41mmC
150	9	4 #10, 53mmC	9A	3 #10, 41mmC
175	10	4 #20, 53mmC	10A	3 #20, 53mmC
200	11	4 #30, 63mmC	11A	3 #30, 53mmC
230	12	4 #40, 63mmC	12A	3 #40, 63mmC
255	13	4 #250MCM, 78mmC	13A	3 #250MCM, 63mmC
285	14	4 #300MCM, 78mmC	14A	3 #300MCM, 78mmC
310	15	4 #350MCM, 78mmC	15A	3 #350MCM, 78mmC
335	16	4 #400MCM, 91mmC	16A	3 #400MCM, 78mmC
380	17	4 #500MCM, 103mmC	17A	3 #500MCM, 91mmC
420	18	4 #600MCM, 103mmC	18A	3 #600MCM, 103mmC

NOTES:
 1. PROVIDE GROUNDING WIRE IN ALL CONDUITS, SIZE AS PER CANADIAN ELECTRICAL CODE.
 2. ALL SIZES ARE BASED ON COPPER CONDUCTORS.

PV and Mounting Details

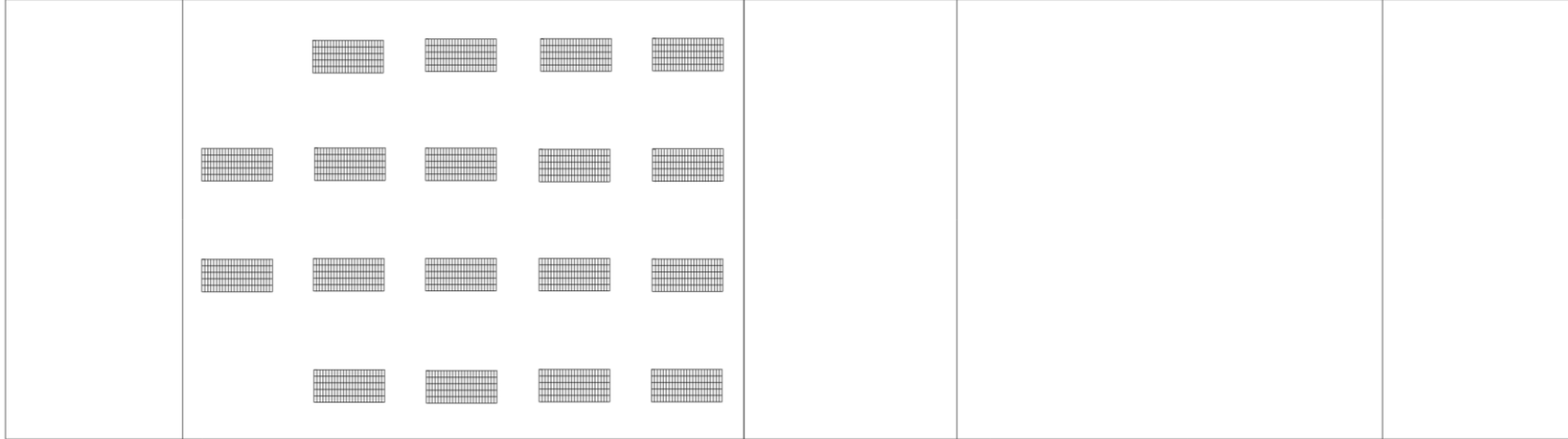

SCALE
3/125" = 1"

PHOTOVOLTAIC PANELS	
MODEL	GP-PV-100M
LOCATION	ROOF
RATED POWER	100 W
CELL TYPE	MONOCRYSTALLINE
EFFICIENCY	15.34%
DIMENSIONS	47.2 X 21.6 X 1.4
MAX POWER VOLTAGE	12.0 V
MAX POWER CURRENT	5.43 A

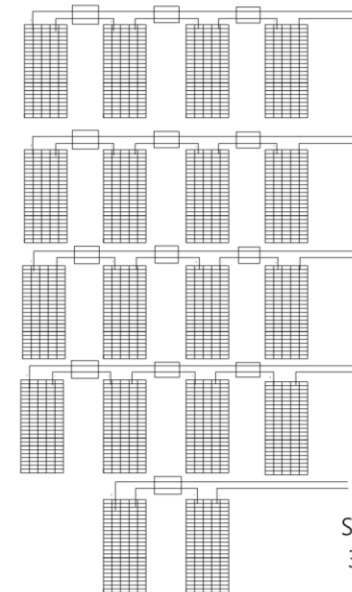

SCALE
3/100" = 1"

Electrical Details 1

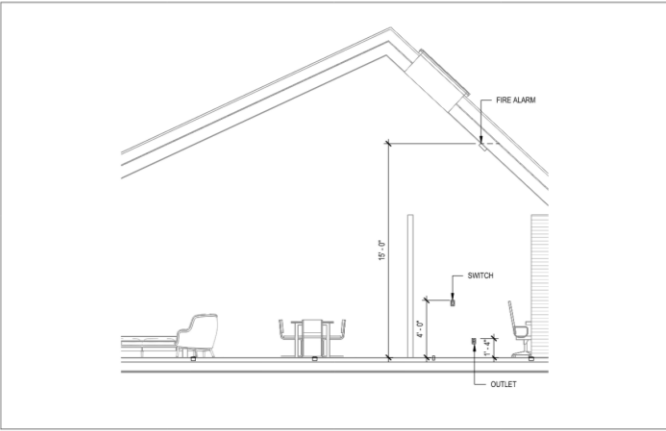

1 TYPICAL MOUNTING HEIGHTS
SCALE: N.T.S.

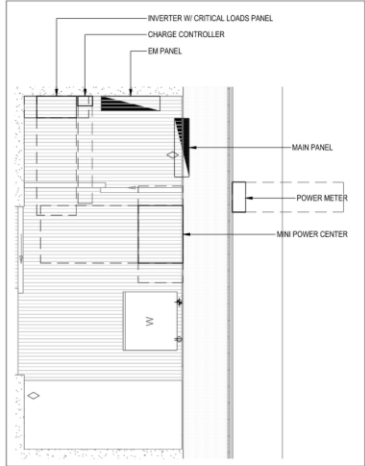

3 ELECTRICAL ROOM LAYOUT
SCALE: 1/2" = 1'-0"

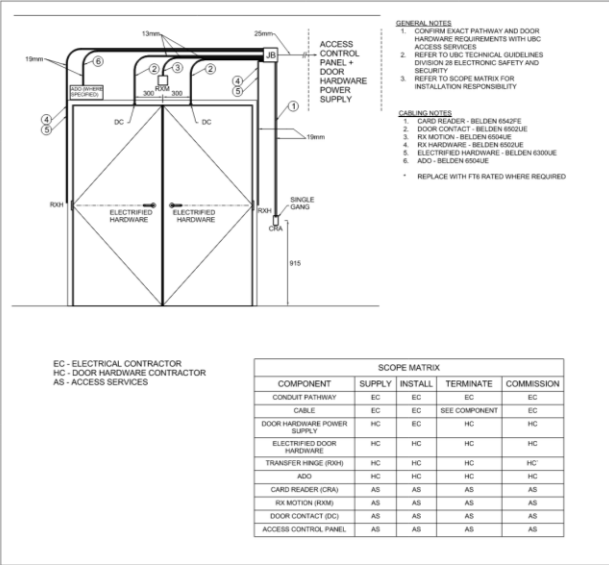

- GENERAL NOTES**
1. CONFIRM EXACT PATHWAY AND DOOR HARDWARE REQUIREMENTS WITH UBC ACCESS SERVICES
 2. REFER TO UBC TECHNICAL GUIDELINES DIVISION OR ELECTRONIC SAFETY AND SECURITY
 3. REFER TO SCOPE MATRIX FOR INSTALLATION RESPONSIBILITY
- CABLING NOTES**
1. CARD READER - BELDEN 6540E
 2. DOOR CONTACT - BELDEN 6500E
 3. RX MOTION - BELDEN 6504E
 4. RX HARDWARE - BELDEN 6500E
 5. ELECTRIFIED HARDWARE - BELDEN 6500UE
 6. ADD - BELDEN 6504E
- * REPLACE WITH FTR RATED WHERE REQUIRED

EC - ELECTRICAL CONTRACTOR
HC - DOOR HARDWARE CONTRACTOR
AS - ACCESS SERVICES

SCOPE MATRIX				
COMPONENT	SUPPLY	INSTALL	TERMINATE	COMMISSION
CONDUIT PATHWAY	EC	EC	EC	EC
CABLE	EC	EC	SEE COMPONENT	EC
DOOR HARDWARE POWER SUPPLY	HC	EC	HC	HC
ELECTRIFIED DOOR HARDWARE	HC	HC	HC	HC
TRANSFER HINGE (P0H)	HC	HC	HC	HC
ADD	HC	HC	HC	HC
CARD READER (CRA)	AS	AS	AS	AS
RX MOTION (RXM)	AS	AS	AS	AS
DOOR CONTACT (DC)	AS	AS	AS	AS
ACCESS CONTROL PANEL	AS	AS	AS	AS

2 TYPICAL DOOR HARDWARE
SCALE: N.T.S.

Electrical Details 2

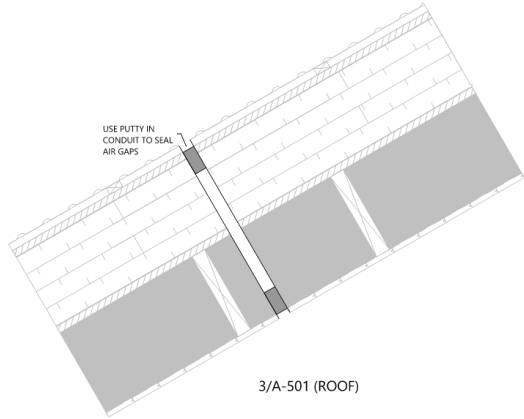

1 ROOF PENETRATION DETAIL
E-602 SCALE: N.T.S

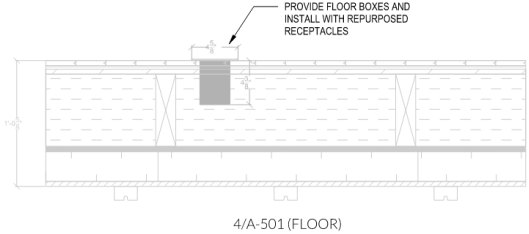

2 FLOOR RECEPTACLE PENETRATION DETAIL
E-602 SCALE: N.T.S

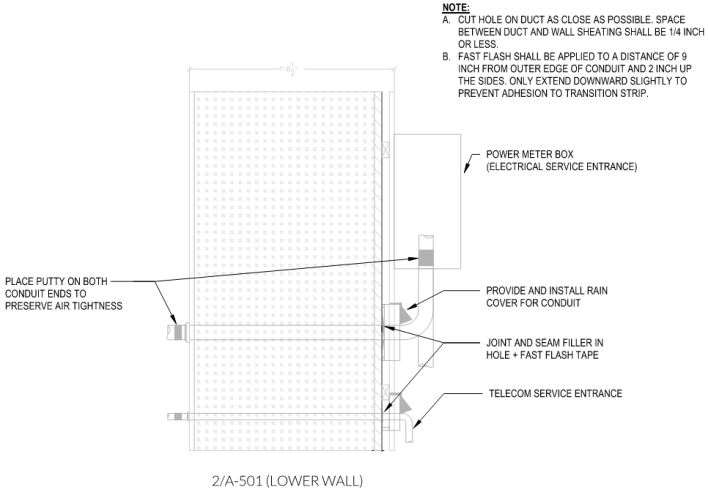

3 WALL PENETRATION DETAIL
E-602 SCALE: N.T.S

Energy System Diagram

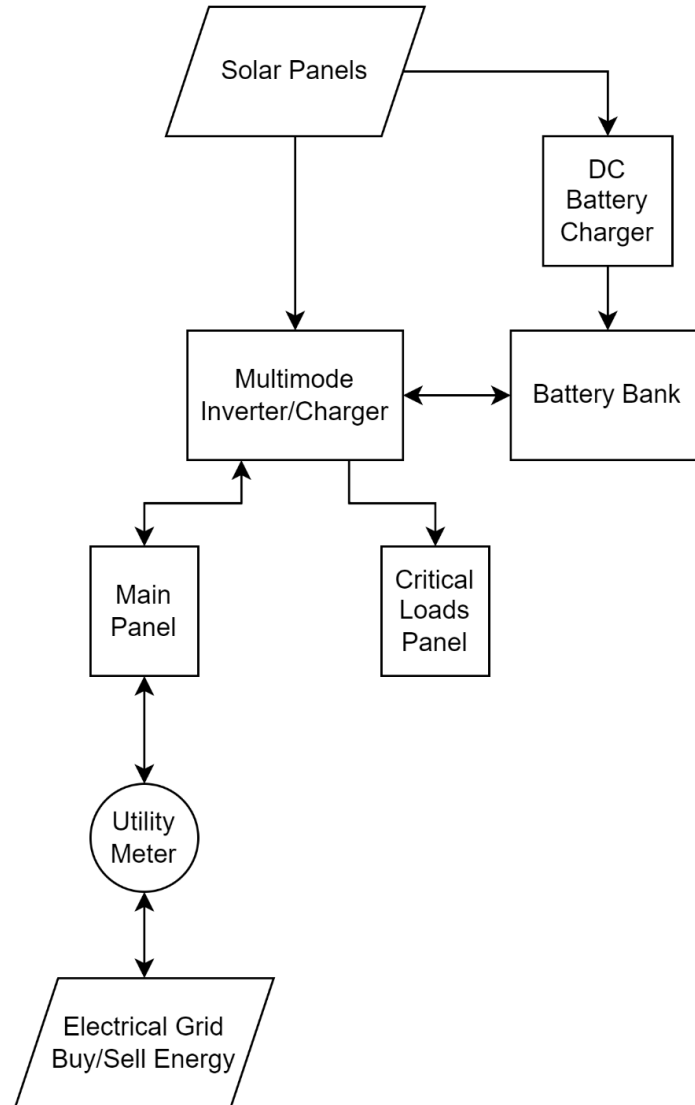

Preliminary Energy Analysis and Modelling

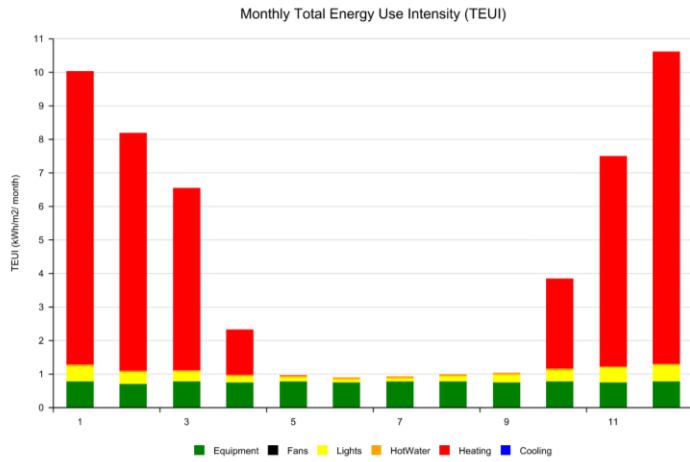

Figure 1: Site Energy Breakdown by Month

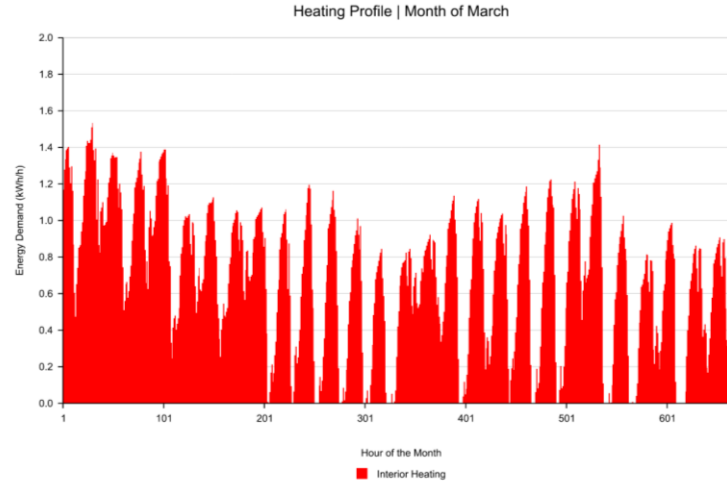

Figure 3: Building Heating Profiles in February

Inputs	Value
People Density	0.0023 people/ft ² (0.025 people / m ²)
Lighting Power Density	0.51 BTU/hft ² (1.6 W/m ²)
Equipment Power Density	0.63 BTU/hft ² (2.0 W/m ²)
Heating Set Point	68F (20°C)

Table 1: Energy Model Inputs

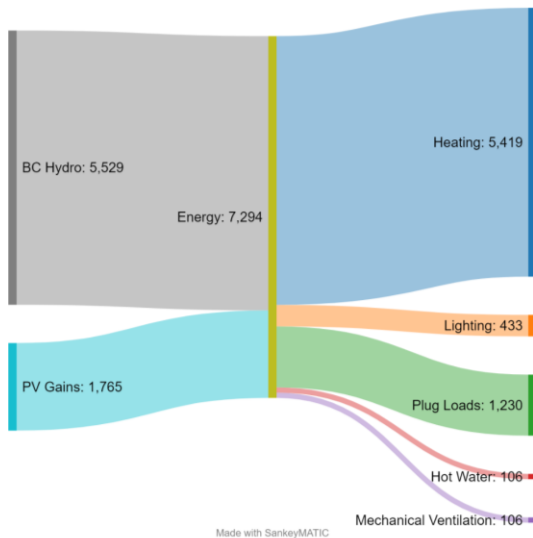

Figure 2: Site Energy Breakdown by End Use

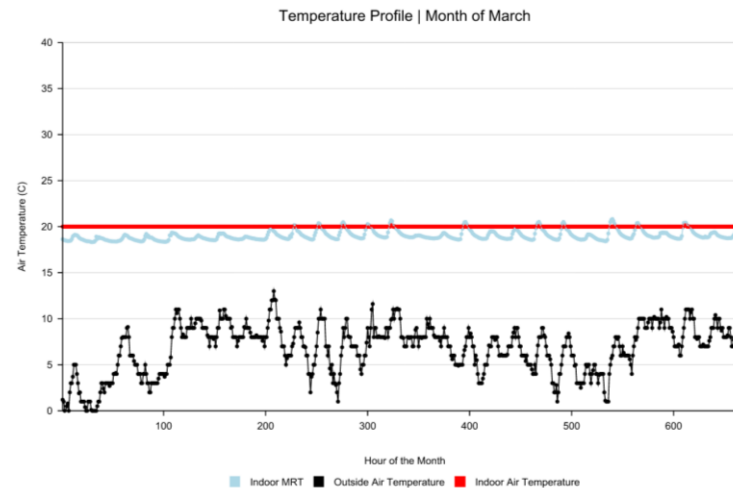

Figure 4: Temperature profile comparing conditioned and unconditioned spaces

Structural Loads



Roof Loads

Dead with PV Solar Panels : 24 psf

Dead without PV Solar Panels: 20 psf

Live: 21psf

Snow: 34.25 psf

Max Snow at Valley: 60.6 psf

Wind: 20 psf

Floor Loads

Dead: 20 psf

Live: 100.25 psf

Wall Loads

Dead: $\frac{320\text{lbs}}{\text{ft}}$

Load Combinations		
Case	Principal Loads	Companion Loads
1	1.4D	
2	(1.25D or 0.9D) + 1.5L	1.0S or 0.4W
3	(1.25D or 0.9D) + 1.5S	1.0L or 0.4W
4	(1.25D or 0.9D) + 1.4W	0.5L or 0.5S
5	1.0D + 1.0E	0.5L + 0.25S

Electrical



Table 1 Summary of Input Modes

Mode	Summary	Benefits	Cautions	Intended	Charger
Generator	Accepts power from an irregular or low-quality AC source	<ul style="list-style-type: none"> Can use AC that may be unusable in other modes Can charge even with poor generator or low-quality AC source 	<ul style="list-style-type: none"> Will pass irregular or low-quality power to the output; could damage sensitive loads Offset unavailable 	Source: Generator Loads: Non-sensitive devices	Performs three-stage charge and goes silent as specified by settings.
Support	Adds battery power to augment an AC source that has limited output	<ul style="list-style-type: none"> Can use battery power in conjunction with AC source Offset operation sends excess DC to loads 	<ul style="list-style-type: none"> Drains batteries during support; intended for intermittent use only May not function with low-quality AC source 	Source: Grid or Generator Loads: Can be larger than AC source	Performs three-stage charge and goes silent as specified by user settings.
Grid Tied	Inverter sells excess power (renewable) to utility	<ul style="list-style-type: none"> Bidirectional input Can reduce utility bills and still provide backup Offset operation sends excess DC to loads Any additional Offset excess is sold to the grid 	<ul style="list-style-type: none"> Requires utility approval Other approvals may be required depending on electrical codes Has exact requirements for accepting AC input Requires renewable energy source 	Source: Grid Loads: Any type	Performs three-stage charge and goes silent as specified by user settings.
UPS	In grid failure, unit switches to batteries with fastest possible response time	Quick backup for sensitive devices during grid outage	<ul style="list-style-type: none"> Uses higher idle power than other modes Search function unavailable Offset unavailable 	Source: Grid Loads: PC, audio, video, etc.	Performs three-stage charge and goes silent as specified by user settings.
Backup	In grid failure, unit switches batteries to support loads	<ul style="list-style-type: none"> Simple use compared to other modes; often used with generators for this reason Less idle power than UPS Does not drain battery as in Support 	Has none of the special functions described in other modes	Source: Grid or Generator Loads: Any type	Performs three-stage charge and goes silent as specified by user settings.
Mini Grid	Stays off grid most of the time; only uses grid when batteries low	<ul style="list-style-type: none"> Can minimize/eliminate dependence on grid Offset operation sends excess DC to loads (but only when on grid) 	<ul style="list-style-type: none"> Will not work properly unless renewable source is above a certain size Conflicts with related modes in system display 	Source: Grid Loads: Any type	Performs three-stage charge on reconnect; if charger is disabled, inverter emulates charge cycle from external source and reacts accordingly
Grid Zero	On-grid but actual grid use is "zeroed out" with battery and renewable power; does not sell or charge	<ul style="list-style-type: none"> Can minimize/eliminate dependence on grid Offset operation sends excess DC to loads at adjustable rate Remains on-grid to avoid transfer problems 	<ul style="list-style-type: none"> Discharges batteries while remaining on grid Will not work properly unless renewable source is above a certain size Battery charger inoperative 	Source: Grid Loads: Any type	Charger inoperative; batteries must be charged using an external (renewable) energy source

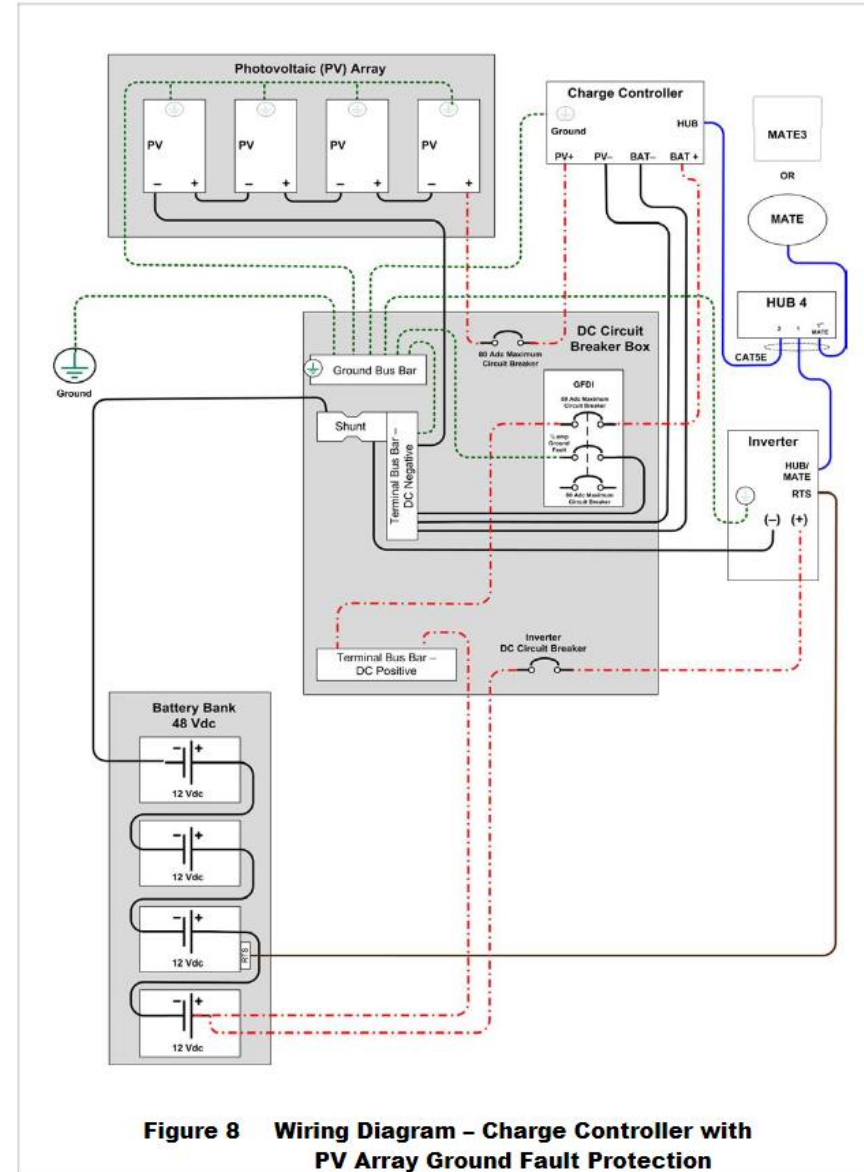

Figure 8 Wiring Diagram - Charge Controller with PV Array Ground Fault Protection

Electrical



Continuous daylighting

Continuous daylighting involves smooth, continuous dimming from low end to high end in order to maintain the desired light level. Continuous daylighting adjusts lights based on the amount of daylight that's always in the space, ensuring that the minimum light level is achieved without over-lighting the space (as in switched and bi-level daylighting).

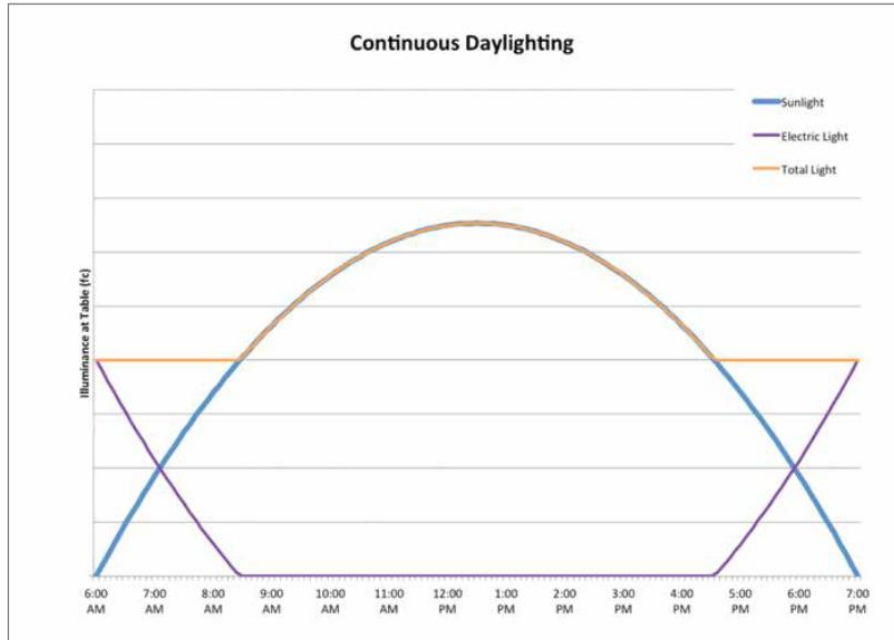

Automatic Window Opener



Lutron Radio Power Saver
Daylight Sensor

Electrical



Home Assistant Dashboard

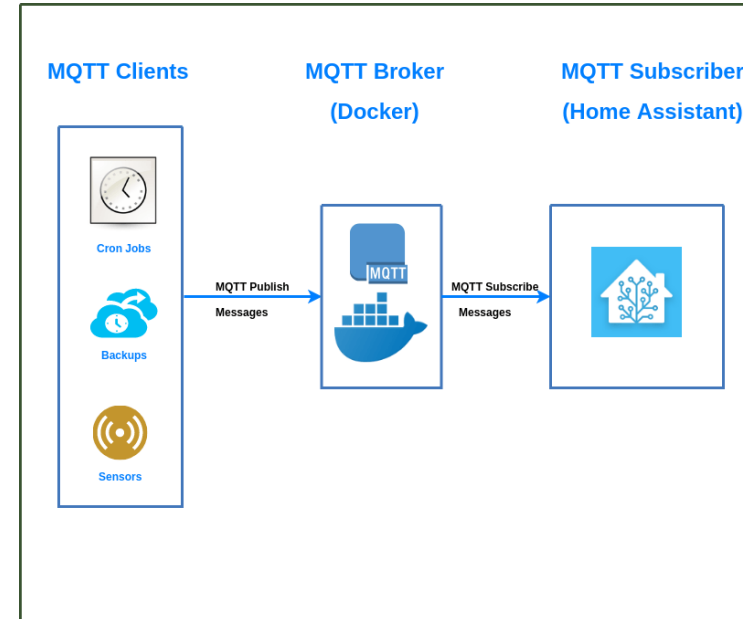

```
22 -  
23 # Discover some devices automatically-  
24 discovery:-  
25 -  
26 -  
27 mqtt:-  
28   ... broker: 192.168.1.108-  
29 -  
30 switch:-  
31   ...- platform: mqtt-  
32   ... name: "Example_Switch"-  
33   ... command_topic: "room/light"-  
34   ... payload_on: "on"-  
35   ... payload_off: "off"-  
36   ...-  
37 light:-  
38   ...- platform: mqtt-  
39   ... name: "Example_Light"-  
40   ... command_topic: "room/light"-  
41   ... state_topic: "room/light/state"-  
42   ... payload_on: "on"-  
43   ... payload_off: "off"|  
44 -
```